

Checklist of

AMPHIBIANS AND REPTILES IN THAILAND

Compiled by
Jarujin Nabhitabhata
Tanya Chan-ard
Yodchaiy Chuaynkern



Office of Environmental
Policy and Planning
2000

AMPHIBIANS AND REPTILES IN THAILAND

OEPP BIODIVERSITY SERIES
volume nine

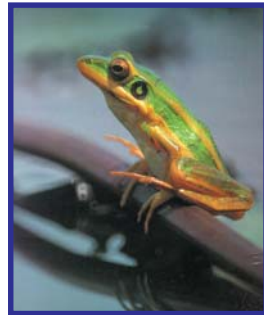

NOT FOR SALE

OFFICE OF ENVIRONMENTAL POLICY AND PLANNING
MINISTRY OF SCIENCE TECHNOLOGY AND ENVIRONMENT
60/1 SOI PIBULWATTANA VII, RAMA VI RD., BANGKOK 10400 THAILAND
TEL. (662) 2797180, 2714232, 2797186-9 FAX. (662) 2713226

Checklist of

AMPHIBIANS AND
REPTILES
IN THAILAND **D**

Compiled by

Jarujin Nabhitabhata
Tanya Chan-ard
Yodchaiy Chuaynkern



Office of Environmental
Policy and Planning
2000

First published : September 2000
by Office of Environmental Policy
and Planning (OEPP), Thailand.

ISBN : 974-87704-3-5

This publication is financially supported by OEPP and may be reproduced in whole or in part and in any form for educational or non-profit purposes without special permission from OEPP, providing that acknowledgment of the source is made.

No use of this publication may be made for resale or for any other commercial purposes.

Citation : Nabhitabhata J., Chan-ard T.,
Chuaynkern Y. 2000. *Checklist of Amphibians
and Reptiles in Thailand*. Office of
Environmental Policy and Planning, Bangkok,
Thailand.

Authors : Jarujin Nabhitabhata
Tanya Chan-ard
Yodchaiy Chuaynkern
National Science Museum

Available from : Biological Resources Section
Natural Resources and Environmental
Management Division
Office of Environmental Policy and Planning
Ministry of Science Technology and Environment
60/1 Rama VI Rd. Bangkok 10400 THAILAND
Tel. (662) 271-3251, 279-7180, 271-4232-8
279-7186-9 ext 226, 227
Facsimile (662) 279-8088, 271-3251

Designed & Printed : Integrated Promotion Technology Co., Ltd.
Tel. (662) 585-2076, 586-0837, 913-7761-2
Facsimile (662) 913-7763





- | | | | |
|------------------------|------------------------------|-----------------------|-------------------------|
| 1. Mae Hong Son | 20. Nakhon Sawan | 39. Udon Thani | 58. Chachoengsao |
| 2. Chiang Mai | 21. Uthai Thani | 40. Sakon Nakhon | 59. Chon Buri |
| 3. Chiang Rai | 22. Chai Nat | 41. Nong Khai | 60. Rayong |
| 4. Lamphun | 23. Suphan Buri | 42. Nakhon Phanom | 61. Chanthaburi |
| 5. Lampang | 24. Ang Thong | 43. Mukda Han | 62. Trat |
| 6. Phayao | 25. Sing Buri | 44. Kalasin | 63. Chumphon |
| 7. Nan | 26. Lop Buri | 45. Khon Kaen | 64. Ranong |
| 8. Phrae | 27. Saraburi | 46. Chaiyaphum | 65. Surat Thani |
| 9. Uttaradit | 28. Phra Nakhon Si Ayutthaya | 47. Maha Sarakham | 66. Phangnga |
| 10. Tak | 29. Nakhon Pathom | 48. Roi Et | 67. Phuket |
| 11. Kanchanaburi | 30. Nonthaburi | 49. Yaso Thon | 68. Krabi |
| 12. Ratchaburi | 31. Pathum Thani | 50. Umnajareon | 69. Nakhon Si Thammarat |
| 13. Phetchaburi | 32. Nakhon Nayok | 51. Nakhon Ratchasima | 70. Trang |
| 14. Prachuap Khirikhan | 33. Samut Songkhram | 52. Buri Ram | 71. Phatthalung |
| 15. Sukhothai | 34. Samut Sakhon | 53. Surin | 72. Satun |
| 16. Phitsanulok | 35. Bangkok | 54. Si Sa Ket | 73. Songkhla |
| 17. Kamphaeng Phet | 36. Samut Prakan | 55. Ubon Ratchathani | 74. Pattani |
| 18. Phichit | 37. Loei | 56. Prachin Buri | 75. Yala |
| 19. Phetchabun | 38. Nong Bua Lumpoo | 57. Srakaew | 76. Narathiwat |

FOREWORD

It has been well acknowledge among taxonomists that Thai reference documents used for study and survey of several groups of species remains inadequate and often do not accommodate non-specialist users. Therefore, compilation of information on various kinds of living organisms on the basis of taxonomic research is of crucial importance for biodiversity conservation including evaluation of status and determination of goals for the conservation.

Office of Environmental Policy and Planing has realized that publishing lists of specific groups of species is necessary for Thailand as it would benefit development of knowledge on biodiversity as well as assist interest individual to better understand basic working principle of taxonomic works. The Checklist of Amphibians and Reptiles in Thailand is another testament of the office's recognition and therefore was produced as a handbook, best suit relevantly taxonomic study and research works.

Office of Environmental Policy and Planing would like to express our sincere appreciation to Mr. Jarujin Nabhitabhata and other associated researchers who contributed in realizing this publication. Their kind efforts would indeed strengthen conservation of biological resources and ensure their vital role in preserving biodiversity in the long term.



Dr. Saksit Tridech
Secretary General
OEPP
2000

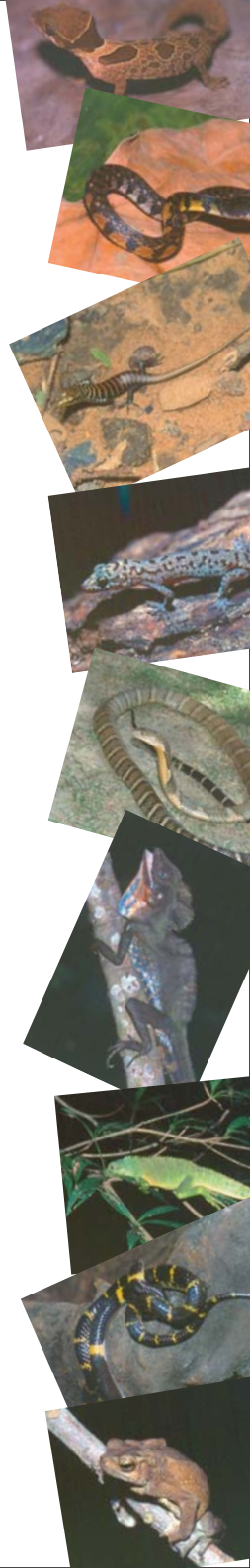



COMPILERS' NOTE

This particular checklist of Thai animals comprises 132 amphibian species and 325 reptilian species, whose recorded information have been painstakingly investigated and taken from all available scientific reports and reliable documents on the herpetology (the science of reptiles and amphibians); especially those appeared in the Journal of Natural History of the Siam Society, since 1916 to the present volumes of 1999. Another main sources of information are the outstanding monumental works of Dr. Edward Harrison Taylor, who had done excellent tasks of accumulation, studying and naming of newly-discovered species, as well as native species, in Thailand, published in parts in the Scientific Journal of Kansas University from 1962-1970, which is, up to the present, the standard taxonomic work of the country, even of the Region. Furthermore, some more records were derived from the laborious examination of reference animal materials kept in the collection of the Thailand Natural History Museum (TNHM), the National Science Museum; some of the specimens had been transferred from the collection of Thailand Institute of Scientific and Technological Research (TISTR), and some were recently collected by the TNHM staffs from various localities in Thailand neighboring countries.

For more than 25 years, this team of compilers have gained their respective experiences in surveying, studying and identifying both groups of cold-blooded animals mainly through conducting intensive field surveys at most important sites all over the country. In addition, they have acted as academic consultants for graduate Thai and foreign students, from the bachelor to doctoral levels. They also worked cooperatively with other foreign world experts in each particular group of herptiles for quite a long time. All these capabilities will certainly augment the activity of compilation this checklist to achieve the desirable and reliable condition.

It should be here implicitly mentioned that the memorable initiatives of collection reference materials by Dr. Boonsong Lekagul, actively done since 1957 when he provided his willing hands to assist Dr. Edward H. Taylor who came to study the taxonomy of our herpetofaunas. Those invaluable specimens can be treated as the firsts of their kinds. They eventually come into the collection of National Science Museum at the present day. We would like very much to show our sincerest respect to Dr. Boonsong Lekagul; thanks are also conveyed to those whose names appeared in the reference section, and those who kindly presenting us their private information.

Lastly, special grateful thanks to the Office of the Environmental Policy and Planning who strongly supported the production of this book, which can be highly considered as one of the highest trial to sustain and make-known the knowledge on the biological diversity of Thailand.

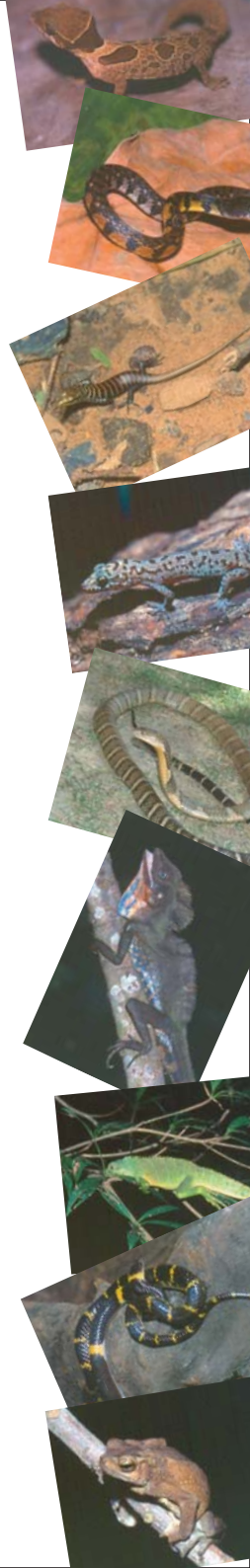

C ONTENTS



AMPHIBIANS	15
ORDER : CAUDATA (URODELA)	16
Family : SALAMANDRIDAE	16
ORDER : ANURA (SALIENTIA)	16
Family : MEGOPHRYIDAE	16
Family : BUFONIDAE	19
Family : HYLIDAE	22
Family : RANIDAE	22
Family : RHACOPHORIDAE	35
Family : MICROHYLIDAE	41
ORDER : GYMNOPHIONA (APODA)	48
Family : ICHTHYOPHIIDAE	48
REPTILES	49
CLASS : REPTILIA	50
ORDER : CHELONIA (TESTUDINES)	50
Family : TRIONYCHIDAE	50
Family : DERMOCHELYIDAE	51
Family : CHELONIIDAE	51
Family : PLATYSTERNIDAE	52
Family : BATAGURIDAE	52
Family : TESTUDINIDAE	55
ORDER : CROCODYLIA	56
Family : CROCODYLIDAE	56
ORDER : SQUAMATA	57
Suborder : Sauria (Lacertilia)	57
Family : GEKKONIDAE	57
Family : AGAMIDAE	69
Family : DIBAMIDAE	80
Family : SCINCIDAE	80
Family : LACERTIDAE	92
Family : ANGUIDAE	92
Family : VARANIDAE	92

Suborder : Serpentes (Ophidea)	95
Family : TYPHLOPIDAE	95
Family : XENOPELTIDAE	97
Family : CYLINDROPHIIDAE	98
Family : PYTHONIDAE	98
Family : ACROCHORDIDAE	100
Family : COLUBRIDAE	100
Subfamily : Xenoderminae	100
Subfamily : Pareatinae	100
Subfamily : Calamariinae	102
Subfamily : Homalopsinae	103
Subfamily : Colubrinae	107
Subfamily : Psammophiinae	123
Subfamily : Pseudoxenodontinae	123
Subfamily : Natricinae	124
Family : ELAPIDAE	130
Subfamily : Bungarinae	130
Subfamily : Elapinae	133
Family : HYDROPHIIDAE	135
Family : VIPERIDAE	139
Subfamily : Viperinae	139
Subfamily : Crotalinae	140
References	144

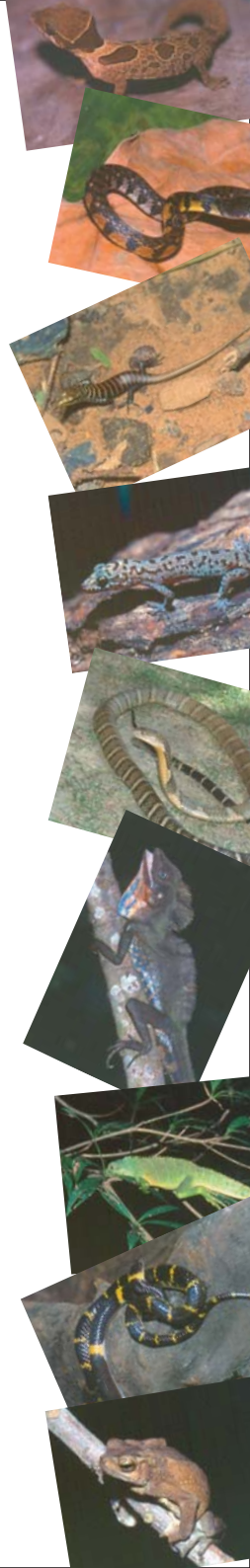

SOME AMPHIBIANS



Megophrys nasuta



Leptophryne borbonica



Pedostibes hosii



Amolops larutensis



Fejervarya cancrivora

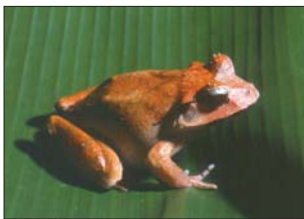

Limnonectes malesianus



Occidozyga martensii



Occidozyga laevis



Rana erythraea



Rana signata



Taylorana hascheana



Chirixalus vittatus



Polypedates leucomystax



Theloderma stellatum



Caluella guttulata



Glyphoglossus molossus



Microhyla berdmorei



Microhyla butleri



Caudacaecilia larutensis

SOME REPTILES



Cyrtodactylus intermedius



Cyrtodactylus angularis



Gehyra lacerata



Dixoneus siamensis



Ptychozoon lionotum



Gekko smithi



Draco taeniopterus

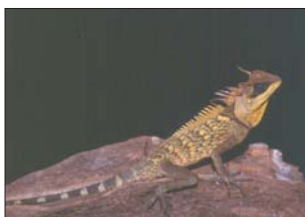

Acanthosaura crucigera



Gonocephalus grandis



Takydromus sexlineatus



Physignathus cocincinus



Dasia olivacea



Lipinia vittigera



Lygosoma corpulentum



Mabuia macularia



Riopa bowringii



Scincella melanosticta



Tropidophorus microlepis



Varanus dumerilii

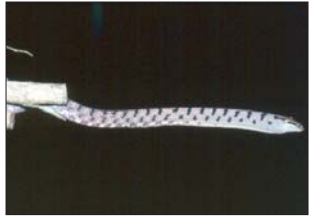

Boiga ocellata



Varanus nebulosus



Internatue malaccanus



Cerberus rynchops



Enhydris plumbea



Ahaetulla mycterizans



Boiga dendrophila



Dryocalamus davisonii



Trimeresurus purpureomaculatus



Lycodon laoensis



Dryophiops rubescens



Oligodon inornatus



Amphiesma stolata



Xenochrophis trianguligerus



Ophiophagus hannah



AMPHIBIANS



Taxon/Species	Local Common Name	Locality	Reference
ORDER : CAUDATA (URODELA)			
Family : SALAMANDRIDAE			Salamanders
Genus : <i>Tylototriton</i> Anderson, 1871			
<i>Tylototriton verrucosus</i> Anderson, 1871	Crocodile Salamander, Himalayan Newt Kra-tang, Chakkim-nam, Chakka-nam กระห่าง, จักกิมน้ำ, จักกาน้ำ	NORTH: <i>Chiang Mai:</i> Doi Chiang Dao, Doi Suthep-Pui, Doi Inthanon, Doi Ang Khang; <i>Mae Hong Son:</i> Namtok Mae Surin NORTHEAST: <i>Loei:</i> Phu Luang	Taylor (1962b), Matsui <i>et al.</i> (1996), Checke (1973a), Wongratana (1984), Chuaynkern (per.com.)
ORDER : ANURA (SALIENTIA)			
Family : MEGOPHRYIDAE			Horned Frogs, Litter Frogs
Genus : <i>Leptobrachium</i> Tschudi, 1838			
<i>Leptobrachium chapaense</i> (Bourret, 1937)	White-eyed Litter Frog Ung-krai ta khao อึ่งทรายตาขาว	NORTH: <i>Chiang Mai:</i> Doi Inthanon	Matsui <i>et al.</i> (1996), Nabhitabhata (per.com.)
<i>Leptobrachium hendricksoni</i> Taylor, 1962	Spotted Litter Frog Ung-krai lai chut อึ่งทรายลายจุด	SOUTH: <i>Trang:</i> Khao Chong; <i>Yala:</i> Betong; <i>Songkhla:</i> Ton Nga Chang; <i>Satur:</i> Thaleban	Taylor (1962b), Manthey and Grossmann (1997), Chan-ard (per.com.)
<i>Leptobrachium smithi</i> Matsui, Nabhitabhata and Panha, 1999	Smith's Litter Frog, Dark Litter frog Ung-krai lai laur อึ่งทรายลายเลอะ	NORTH: <i>Mae Hong Son:</i> Lumnam Pai, Namtok Pha Sue; <i>Chiang Mai:</i> Doi Chiang Dao, Doi Suthep-Pui; <i>Tak:</i> Thungyai Naresuan (eastern) NORTHEAST: <i>Loei:</i> Na Haeo, Dan Sai, Phu Luang, Phu Kradung SOUTHWEST: <i>Uthai Thani:</i> Huai Kha Khaeng; <i>Kanchanaburi:</i> Sai Yok, Thong	Smith (1917b,c), Taylor (1934, 1962b), Taylor and Elbel (1958), Chan-ard (1987), Matsui <i>et al.</i> (1996,1998), Manthey Grossmann (1997), Chuaynkern (per.com.)

Taxon/Species	Local Common Name	Locality	Reference
		Pha Phum, Sangkhla Buri, Pilok, Erawan; <i>Phetchaburi</i> : Khaeng Krachan; <i>Prachuap Khiri Khan</i> : Pa La-U, Namtok Hai Yang SOUTH : <i>Nakhon Si Thammarat</i> : Khao Luang; <i>Trang</i> : Khao Bantad, Khao Chong; <i>Krabi</i> : Khao Phra-Bangkram; <i>Songkhla</i> : Ton Nga Chang	
Genus <i>Leptolalax</i> Dubois, 1980			
<i>Leptolalax gracilis</i> (Gunther, 1872)	Graceful Litter Frog Ung-krai thong pha phum อึ่งกรายทองผาภูมิ	SOUTHWEST : <i>Kanchanaburi</i> : Thong Pha Phum	Lauhajinda <i>et al.</i> (1999)
<i>Leptolalax heteropus</i> (Boulenger, 1900)	Variable Litter Frog Ungkrai Laak Si อึ่งกรายหลากสี	SOUTH : <i>Narathiwat</i> : Hala-Bala	Chan-ard (per.com.) Chuaynkern (per.com.)
<i>Leptolalax pelodytoides</i> (Boulenger, 1893)	Mud Slender Frog Ung-krai nang poom อึ่งกรายนั่งป่อม	NORTH : <i>Mae Hong Son</i> : Muang; <i>Chiang Mai</i> : Doi Suthep-Pui, Doi Inthanon, Chiang Dao; <i>Lampang</i> : Doi Khun Than NORTHEAST : <i>Loei</i> : Wang Saphung, Phu Luang EAST : <i>Chaiyaphum</i> : Phu Khieo SOUTHWEST : <i>Uthai Thani</i> : Huai Kha Khaeng; <i>Kanchanaburi</i> : Erawan SOUTH : <i>Surat Thani</i> : Khlong Saeng	Smith (1917b,c), Taylor (1962b), Chan-ard (1987), Matsui <i>et al.</i> (1996, 1998), Manthey and Grossmann (1997)

Taxon/Species	Local Common Name	Locality	Reference
Genus <i>Brachytarsophrys</i> Tian and Hu, 1983			
<i>Brachytarsophrys carinensis</i> (Boulenger, 1899)	Burmese Horned Frog Ung-krai kang tab สิ่งกรายข้างแถบ	NORTH: <i>Chiang Mai:</i> Doi Chiang Dao, Doi Suthep-Pui; <i>Lampang:</i> Mae Toh; <i>Kamphaeng Phet:</i> Khlong Lan SOUTHWEST: <i>Uthai Thani:</i> Huai Kha Khaeng SOUTH: <i>Ranong:</i> Muang; <i>Surat Thani:</i> Khlong Saeng; <i>Phangnga:</i> Khao Lampee-Had Tay Muang	Taylor (1962b), Chan-ard (1987), Matsui <i>et al.</i> (1998)
<i>Brachytarsophrys feae</i> (Boulenger, 1887)	Fea's Horned Frog Ung-krai Pama สิ่งกรายพม่า	NORTH: <i>Chiang Mai:</i> Doi Inthanon	Taylor (1962b) specimen no. 20963 deposited in Field Museum, Chicago, USA
Genus <i>Megophrys</i> Kuhl and van Hasselt, 1822			
<i>Megophrys nasuta</i> (Schlegel, 1858)	Long-nosed Horned Frog Ung-krai hua laem สิ่งกรายหัวแหลม	SOUTH: <i>Songkhla:</i> Ton Nga Chang; <i>Yala:</i> Betong; <i>Narathiwat:</i> Tanjong Mas, Sukhirin	Smith (1917b,c), Taylor (1962b)
Genus <i>Xenophrys</i> Gunther, 1864			
<i>Xenophrys aceras</i> (Boulenger, 1903)	Malayan Horned Frog Ung-krai hua mon สิ่งกรายหัวมน	SOUTH: <i>Surat Thani:</i> Khlong Saeng, Khao Sok; <i>Nakhon Si Thammarat:</i> Thung Song, Khao Luang; <i>Trang:</i> Khao Bantad, Khao Chong; <i>Pattani;</i> <i>Narathiwat:</i> Hala-Bala	Matsui <i>et al.</i> (1996, 1998), Manthey and Grossmann (1997), Chan-ard (per.com.)
<i>Xenophrys lateralis</i> (Anderson, 1871) (<i>X. major</i> Boulenger, 1911)	Greater Stream Horned Frog Ung-krai huai yai, Yah-gab สิ่งกรายหัวยใหญ่	NORTH: <i>Mae Hong Son:</i> Muang; <i>Chiang Mai:</i> Doi Inthanon, Doi Suthep-Pui, Tha Ton, Mae Ai; <i>Tak:</i> Umphang	Taylor (1962b), Matsui <i>et al.</i> (1996), Chan-ard (per.com.)

Taxon/Species	Local Common Name	Locality	Reference
<i>Xenophrys longipes</i> (Boulenger, 1886)	Long-legged Horned Frog Ung-krai ka yao สิ่งกรายขายาว	NORTHEAST: <i>Loei:</i> Phu Luang SOUTHWEST: <i>Kanchanaburi:</i> Tham Tarn Rot, Sai Yok, Thong Pha Phum SOUTH: <i>Nakhon Si Thammarat:</i> Khao Luang; <i>Narathiwat:</i> Hala-Bala; <i>Ranong:</i> Khlong Naka NORTH: <i>Chiang Mai:</i> Doi Inthanon	Taylor (1962b), Chan-ard (per.com.), Chuaynkern (per.com.) Damman (per.com.)
<i>Xenophrys minor</i> Stejneger, 1926	Dwarf Horned Frog Ung-krai krae สิ่งกรายแคระ		
<i>Xenophrys parva</i> (Boulenger, 1893)	Lesser Stream Horned Frog Ung-krai huai lek สิ่งกรายห้วยเล็ก	NORTH: <i>Mae Hong Son:</i> Namtok Pha Sue; <i>Chiang Mai:</i> Doi Suthep-Pui, Doi Inthanon SOUTHWEST: <i>Uthai Thani:</i> Huai Kha Khaeng; <i>Kanchanaburi:</i> Sangkhla Buri	Taylor (1962b), Chan-ard (1987), Matsui <i>et al.</i> (1996)
Genus <i>Ophryophryne</i> Boulenger, 1903			
<i>Ophryophryne microstoma</i> (Boulenger, 1903)	Narrow-mouthed Horned Frog Ung-krai pak kaeb สิ่งกรายปากแคบ	NORTH: <i>Nar:</i> Doi Phu Kha	Dring (per.com.) from the specimens in British Museum
Family BUFONIDAE			Toads
Genus <i>Bufo</i> Laurenti, 1768			
<i>Bufo asper</i> Gravenhorst, 1829	Giant Asiatic Toad, Malayan Giant Toad, River Toad Chong-krong, Ma-nam, Katahong, Kong	NORTH: <i>Mae Hong Son:</i> Namtok Pha Sue; <i>Tak:</i> Umphang SOUTHWEST: <i>Uthai Thani:</i> Huai Kha Khaeng; <i>Kanchanaburi:</i> Sai Yok, Thong	Gairder and Smith (1915), Smith (1916b, 1917b), Cochran (1930), Taylor and Elbel (1958), Taylor (1962b),

Taxon/Species	Local Common Name	Locality	Reference
20 <i>Bufo divergens</i> Peters, 1871 <i>Bufo macrotis</i> Boulenger, 1888	จงโคร่ง, หมาน้ำ, กะทาทอง, กง Malayan Dwarf Toad Kangkok Krae Malayu คางคกแคระมลายู Large-eared Toad Kang-kok hua rab, Kang-kok lueang คางคกหัวราบ, คางคกเหลือ้ง	Pha Phum, Sangkhla Buri; <i>Ratchaburi</i> : Maenam Pachi; <i>Phetchaburi</i> : Khaeng Krachan; <i>Prachuap Khiri Khan</i> : Pa La-U SOUTH : <i>Chumphon</i> : Tasan; <i>Ranong</i> : Muang; <i>Surat Thani</i> : Khlong Saeng; <i>Pang Nga</i> : Khao Lak-Lamru; <i>Nakhon Si</i> <i>Thammarat</i> : Na Bon, Khao Luang; <i>Trang</i> : Khao Bantad, Khao Chong; <i>Krabi</i> : Khao Phra-Bangkram, Had Thai Muang; <i>Songkhla</i> : Ton Nga Chang; <i>Narathiwat</i> : Hala-Bala; <i>Yala</i> : Betong SOUTH : <i>Narathiwat</i> : Hala-Bala NORTH : <i>Chiang Mai</i> : Doi Kram, Mong Huad, Chiang Dao; <i>Prae</i> : Mae Yom NORTHEAST : <i>Nong Khai</i> : Phu Wua SOUTHEAST : <i>Prachinburi</i> : Kabin Buri CENTRAL : <i>Nakhon Nayok</i> : Nong Ree SOUTHWEST : <i>Uthai Thani</i> : Huai Khakaeng; <i>Kanchanaburi</i> : Salak Pra, Sai Yok SOUTH : <i>Phangnga</i> : Had Thai Muang; <i>Pattani</i> : Sai Buri	Chan-ard (1987), Matsui <i>et al.</i> (1996) Chan-ard (per.com.) Smith (1916b, 1917b), Cochran (1930), Taylor (1962b), Matsui <i>et al.</i> (1998)

Taxon/Species	Local Common Name	Locality	Reference
<i>Bufo melanostictus</i> Schneider, 1799	Black-spined Toad Kang-kok ban, Khi kang-kak, Kang-kak คางคกบ้าน, ขี้คางคาก, คางคาก	Found in all provinces, especially throughout the plain, up to the altitude of 1,650 m on the top of Doi Pui, Chiang Mai province	Smith (1916b, 1917b,c), Cochran (1930), Taylor (1934, 1962b), Taylor and Elbel (1958), Heyer (1971a), Inger and Colwell (1977), Matsui <i>et al.</i> (1996, 1998)
<i>Bufo parvus</i> Boulenger, 1887	Dwarf Toad Kang-kok krae, Kang-kok fai คางคกกระ, คางคกไฟ	SOUTHEAST: <i>Chanthaburi:</i> Khao Sabap, Khao Kitchakut, Khao Soi Dao SOUTHWEST: <i>Uthai Thani:</i> Huai Kha Khaeng; <i>Kanchanaburi:</i> Huai Mae Lamun, Salak Phra, Sangkhla Buri, Pilok; <i>Prachuap Khiri Khan:</i> Pa La-U, Namtok Huai Yang SOUTH: <i>Chumphon:</i> Pathiu; <i>Ranong:</i> Muang, Khlong Naka; <i>Surat Thani:</i> Khlong Saeng, Khao Sok; <i>Nakhon Si Thammarat;</i> <i>Trang:</i> Khao Chong, Khao Bantad; <i>Songkhla:</i> Ton Nga Chang; <i>Yala:</i> Betong; <i>Narathiwat:</i> Hala-Bala	Smith (1916, 1917b), Cochran (1930), Taylor (1962b), Matsui <i>et al.</i> (1996), Chuaynern (per.com.)
Genus <i>Ansonia</i> Stoliczka, 1870			
<i>Ansonia inthanon</i> Matsui, Nabhitabhata and Panha, 1998	Inthanon Stream Toad Kang-kok huai inthanon คางคกห้วยอินทนนท์	NORTH: <i>Chiang Mai:</i> Doi Inthanon	Matsui <i>et al.</i> (1998)
<i>Ansonia malayana</i> Inger, 1960	Malayan Stream Toad Kang-kok huai malayu	SOUTHWEST: <i>Kanchanaburi:</i> Thong Pha Phum	Taylor (1962b), Matsui <i>et al.</i> (1998)

Taxon/Species	Local Common Name	Locality	Reference
<i>Ansonia siamensis</i> Kiew, 1984	คางคกห้วยมลายู Siamese Stream Toad Kang-kok huai thai คางคกห้วยไทย	SOUTH: <i>Chumphon:</i> Tasan; <i>Ranong:</i> Muang, La-un; <i>Phangnga:</i> Khao Lak-lamru; <i>Nakhon Si Thammarat, Pattani, Satun:</i> Koh Tarutao; <i>Yala:</i> Betong SOUTH: <i>Trang:</i> Khao Chong	Kiew (1984), Matsui <i>et al.</i> (1998)
Genus <i>Leptophryne</i> Fitzinger, 1843 <i>Leptophryne borbonica</i> (Tschudi, 1838)	Long-legged Slender Toad Kang-kok ka Yao คางคกขายาว	SOUTH: <i>Trang:</i> Khao Bantad, Khao Chong; <i>Phattalung:</i> Kuan Niang; <i>Songkhla:</i> Ton Nga Chang; <i>Narathiwat:</i> Hala-Bala	Taylor (1962b), Matsui <i>et al.</i> (1998), Chan-ard (per.com.)
Genus <i>Pedostibes</i> Gunther, 1876 <i>Pedostibes hosii</i> (Boulenger, 1892)	Hose's Tree Toad, Brown Tree Toad Kang-kok ton mai คางคกต้นไม้	SOUTH: <i>Trang:</i> Khao Chong; <i>Satun, Narathiwat:</i> Hala-Bala	Taylor (1962b), Matsui <i>et al.</i> (1998)
Family HYLIDAE			Tree Frogs
Genus <i>Hyla</i> Laurenti, 1768 <i>Hyla annectans</i> (Jerdon, 1870)	Indian Leaf Frog Pad muang chin ปาดเมืองจีน	NORTH: <i>Mae Hong Son</i>	Taylor (1962b)
Family RANIDAE			True Frogs
Genus <i>Amolops</i> Cope, 1865 <i>Amolops larutensis</i> (Boulenger,	Larut Cascade Frog	SOUTH: <i>Chumphon:</i> Tasan; <i>Ranong:</i>	Smith (1917b), Taylor (1962b),

Taxon/Species	Local Common Name	Locality	Reference
1899)	Pad-lai-hin muang Tai ป่าดลยหินเมืองไต	Kapur, Tap Li; <i>Surat Thani</i> : Khlong Saeng; <i>Trang</i> : Khao Bantad; <i>Pattani</i> ; <i>Yala</i> : Betong, Bang Lang; <i>Narathiwat</i> : Hala-Bala	Matsui <i>et al.</i> (1968)
<i>Amolops marmoratus</i> (Blyth, 1855)	Northern Cascade Frog Pad-lai-hin muang nua ป่าดลยหินเมืองเหนือ	NORTH: <i>Mae Hong Son</i> : Muang, Namtok Pha Sue; Namtok Mae Surin; <i>Chiang Mai</i> : Doi Suthep-Pui, Doi Inthanon; <i>Kamphaeng Phet</i> : Khlong Lan	Taylor (1962b), Matsui <i>et al.</i> (1996), Chuaynkern (per.com.)
Genus <i>Occidozyga</i> Kuhl and van Hasselt, 1822			
<i>Occidozyga</i> Kuhl and van Hasselt, 1822			
23 <i>Occidozyga laevis</i> (Gunther, 1859)	Spotted Puddle Frog Kiat luen เขียดลีน	SOUTH: <i>Songkhla</i> : Kor Honk; <i>Pattani</i> ; <i>Narathiwat</i> : Muang, Phru To Daeng	Heyer (1971a)
<i>Occidozyga lima</i> (Gravenhorst, 1829)	Common Puddle Frog Kiat cha-na, Kiat chaa-na เขียดจนา, เขียดจ่านา	All provinces, in lowland. South: <i>Nakhon Si Thammarat</i> : Had Nai Ploy	Heyer (1971a), Smith (1916b, 1917b), Cochran (1930), Taylor and Elbel (1958), Taylor (1962b), Inger and Colwell (1977), Matsui <i>et al.</i> (1996, 1998), Manthey and Grossmann (1997)
<i>Occidozyga martensii</i> (Peters, 1867)	Martens's Puddle Frog Kiat sai, Kiat lang poom เขียดทราย, เขียดหลังปุม	NORTH: <i>Mae Hong Son</i> : Muang; <i>Chiang Mai</i> : Mae Ai, Chiang Dao; <i>Phrae</i> : Mae Yom; <i>Tak</i> : Pop Phra NORTHEAST: <i>Loei</i> : Phu Luang, Dan	Smith (1916b, 1917b), Cochran (1930), Taylor and Elbel (1958), Taylor (1962b), Heyer (1971a), Inger and Colwell

Taxon/Species	Local Common Name	Locality	Reference
		Sai, Phu Kradung; <i>Nong Khai</i> : Phu Wua; <i>Nakhon Phanom</i> : Kan Lueang; <i>Kalasin</i> : Phu Si Than EAST : <i>Ubon Ratchathani</i> : Yod Dom; <i>Nakhon Ratchasima</i> : Sakaerat SOUTHEAST : <i>Chanthaburi</i> : Khao Soi Dao; <i>Trat</i> : Koh Chang CENTRAL : <i>Bangkok</i> SOUTHWEST : <i>Uthai Thani</i> : Huai Kha Khaeng; <i>Kanchanaburi</i> : Sangkhla Buri; <i>Ratchaburi</i> : Suan Phung; <i>Phetchaburi</i> : Khaeng Krachan SOUTH : <i>Ranong</i> : Muang; <i>Phangnga</i> : Khaolak-lamru; <i>Surat Thani</i> : Khlong Saeng; <i>Nakhon Si Thammarat</i> : Muang; <i>Trang</i> : Khao Chong; Phuket	(1977), Chan-ard (1987), Matsui <i>et al.</i> (1996, 1998)
Genus <i>Chaparana</i> Bourret, 1939 <i>Chaparana aenea</i> (Smith, 1922)	Doi Chang Frog Kob doi chang กบดอยช้าง	NORTH : <i>Chiang Mai</i> : Doi Chang, Doi Inthanon	Smith (1922a), Taylor (1962b)
Genus <i>Fejervarya</i> Bolkay, 1915 <i>Fejervarya cancrivora</i> (Gravenhorst, 1829)	Mangrove Frog, Crab-eating Frog Kob nam kroi, Kob nam kem กบน้ำกร่อย, กบน้ำเค็ม	SOUTHEAST : <i>Chon Buri</i> : Ang Sila; <i>Chachoengsao</i> : Bang Pakong CENTRAL : <i>Bangkok</i> ; <i>Samut Prakarn</i> : Bang Poo, Khlong Dan	Smith (1917b,c,e), Taylor (1962b), Cochran (1930), Chan-ard (per.com.), Chuaynkern (per.com.)

Taxon/Species	Local Common Name	Locality	Reference
<i>Fejervarya limnocharis</i> (Boie, 1835)	Grass Frog, Ricefield Frog, Paddy Frog Kob nong, Kiat e-mo, Kiat bak-mo กบหนอง, เขียดอีโม, เขียดบั๊กโม	SOUTHWEST: <i>Prachuap Khiri Khan:</i> Sam Roi Yod SOUTH: <i>Chumphon; Ranong, Surat Thani:</i> Tapi River; <i>Nakhon Si Thammarat</i> Pak Panang; <i>Trang:</i> Kantang, Koh Libong; <i>Phangnga:</i> Ao Phangnga; <i>Songkhla:</i> Sathing Phra Found in all provinces in all natural types.	Smith (1916b, 1917b,c), Cochran (1930), Taylor (1934, 1962b), Taylor and Elbel (1958), Heyer (1971a), Inger and Colwell (1977), Chan-ard (1987), Matsui <i>et al.</i> (1996, 1998) Taylor (1962b)
<i>Fejervarya raja</i> (Smith, 1930)	Rajah Frog Kob ra-cha กบราชา	SOUTH: <i>Phattalung:</i> Kuan Khanun; <i>Songkhla:</i> Songkhla Lake; <i>Pattani:</i> Ru Samilae; <i>Narathiwat:</i> Phru Toh Daeng	
Genus <i>Hoplobatrachus</i> Peters, 1863			
<i>Hoplobatrachus rugulosus</i> (Wiegman, 1835)	Chinese Bullfrog, Rugosed Frog Kob Na, Kob nua กบนา, กบเนื้อ	In all provinces, especially in the lowland and low hills.	Smith (1917b,c), Cochran (1930), Taylor and Elbel (1950), Taylor (1962b), Inger and Colwell (1977), Chan-ard (1987), Matsui <i>et al.</i> (1996, 1998), Manthey and Grossmann (1997)

Taxon/Species	Local Common Name	Locality	Reference
Genus <i>Huia</i> Yang, 1991 <i>Huia nasica</i> (Boulenger, 1903)	Annam Frog Kob Annam กบอันนัม	SOUTHWEST: <i>Kanchanaburi:</i> Tham Tarn Lod; <i>Ratchaburi:</i> Suan Phung	Chan-ard (per.com.)
Genus <i>Ingerana</i> Dubois, 1987 <i>Ingerana tasanae</i> (Smith, 1921)	Tasan Frog Kob tasan กบท่าसान	SOUTH: <i>Chumphon:</i> Tasan; <i>Ranong:</i> Muang, Khlong Naka; <i>Surat Thani:</i> Khlong Saeng, Khao Sok; <i>Phangnga:</i> Khaolak lamru; <i>Phuket:</i> Khao Phra Taew	Taylor (1962b), Matsui <i>et al.</i> (1996, 1998), Grossmann and Tillack (2000) Chuaynkern (per.com.)
<i>Ingerana tenasserimensis</i> (Sclater, 1892)	Tenasserim Frog Kob ta-nao-see กบตะนาวศรี	SOUTHWEST: <i>Kanchanaburi:</i> Sai Yok, Thung Yai, Pilok; <i>Ratchaburi:</i> Pachi River SOUTH: <i>Nakhon Si Thammarat:</i> Khao Luang, Ron Phibun; <i>Trang:</i> Khao Chong	Taylor (1962b), Matsui <i>et al.</i> (1996)
Genus <i>Limnonectes</i> Fitzinger, 1843 <i>Limnonectes blythii</i> (Boulenger, 1920)	Blyth's Frog Kob tood, Kiat laeo กบทูต, เขี้ยวแลว	NORTH: <i>Mae Hong Son:</i> Salawin; <i>Tak:</i> Thung Yai (eastern); <i>Kamphaeng Phet:</i> Khlong Lan SOUTHWEST: <i>Uthai Thani:</i> Huai Kha Khaeng; <i>Kanchanaburi:</i> Sai Yok, Sangkhla Buri, Thong Pha Phum, Erawan, Lin thin; <i>Ratchaburi:</i> Pachi River; <i>Phetchaburi:</i> Kaeng Krachan SOUTH: <i>Ranong:</i> Muang, Khlong Naka; <i>Surat Thani:</i> Koh Samui, Khlong Saeng; <i>Phangnga:</i> Khaolak-lamru; <i>Nakhon Si</i>	Smith (1917, 1916), Taylor (1962b), Chan-ard (1987), Matsui <i>et al.</i> (1996), Chuaynkern (per.com.)

Taxon/Species	Local Common Name	Locality	Reference
<i>Limnonectes doriae</i> (Boulenger, 1887)	Doria's Frog Kob dor-ria กบดอร์เรีย	<i>Thammarat</i> : Khao Luang, Na Bon; <i>Trang</i> : Khao Bantad, Khao Chong; <i>Krabi</i> : Khao Phra Bangkram; <i>Songkhla</i> : Ton Nga Chang; <i>Yala</i> : Bannang Sata, Betong, Bang Lang Dam; <i>Narathiwat</i> : Hala-Bala NORTH: Tak SOUTHWEST: Uthai Thani : Huai Kha Khaeng; <i>Kanchanaburi</i> : Sai Yok, Thong Pha Phum, Sangkra Buri, Pilok; <i>Phetchaburi</i> : Kaeng Krachan; <i>Prachuap</i> <i>Khiri Khan</i> : Pran Buri, Pa La-U, Namtok Huai Yang SOUTH: Chumphon : Tasan; <i>Ranong</i> : Muang; <i>Surat Thani</i> : Koh Samui, Khlong Saeng, Khao Sok; <i>Nakhon Si</i> <i>Thammarat</i> : Khlong Wang Hip; <i>Trang</i> : Khao Chong; <i>Phuket</i>	Smith (1917b, 1922a,b), Taylor (1962b), Matsui <i>et al.</i> (1998), Chuaynkern (per.com.)
<i>Limnonectes kohchangae</i> (Smith, 1922)	Koh Chang Frog Kob koh chang กบเกาะช้าง	SOUTHEAST: Trat : Koh Chang, Ok Yam	Smith (1922a,b), Cochran (1930)
<i>Limnonectes kuhlii</i> (Tschudi, 1838)	Kuhl's Stream Frog Kob huai ka poom, Kob mun กบห้วยขาป้อม, กบหมื่น	NORTH: Mae Hong Son : Pang Tong; <i>Tak</i> : Thung Yai (eastern); <i>Phayao</i> : Doi Pha Chang; <i>Chiang Mai</i> : Doi inthanon, Doi Suthep-Pui, Doi Phahom Pok, Doi Chiang Dao, Tha Ton, Mae Ai; <i>Phrae</i>	Smith (1917b,c), Taylor and Elbel (1958), Taylor (1962b), Chan-ard (1987), Matsui <i>et al.</i> (1996, 1998), Chuaynkern (per.com.)

Taxon/Species	Local Common Name	Locality	Reference
<i>Limnonectes laticeps</i> (Boulenger, 1882)	Rivulet Frog Kob Lang ta pab กบหลังตาพับ	NORTHEAST: <i>Loei:</i> Phu Luang, Phu Kradung EASTERN: <i>Chaiyaphum:</i> Phu Khieo SOUTHWEST: <i>Uthai Thani:</i> Huai Kha Khaeng; <i>Kanchanaburi:</i> Sai Yok, Thung Yai, Sangkhla Buri, Pilok, Tham Tarn Rod; <i>Phetchaburi:</i> Khaeng Khachan SOUTH: <i>Surat Thani:</i> Khlong Saeng, Khao Sok; <i>Nakhon Si Thammarat:</i> Khao Luang; <i>Yala:</i> Betong, Bang Lang Dam; <i>Narathiwat:</i> Hala-Bala SOUTH: <i>Chumphon:</i> Mamoh; <i>Yala:</i> Betong, Bang Lang Dam; <i>Narathiwat:</i> Hala-Bala	Taylor (1962b), Matsui <i>et al.</i> (1998), Chan-ard (per.com.)
<i>Limnonectes macrognathus</i> (Boulenger, 1917)	Big-headed Frog Kob hua to กบหัวโต	NORTH: <i>Mae Hong Son:</i> Salawin; <i>Tak:</i> Umphang; <i>Chiang Mai:</i> Doi Inthanon, Doi Suthep SOUTH: <i>Ranong:</i> Muang; <i>Surat Thani:</i> Khlong Saeng; <i>Nakhon Si Thammarat:</i> Khao Luang; <i>Trang:</i> Khao Chong SOUTH: <i>Narathiwat:</i> Hala-Bala	Smith (1922a,b), Taylor and Elbel (1958), Taylor (1962b), Matsui <i>et al.</i> (1996, 1998), Chan-ard (per.com.)
<i>Limnonectes malesianus</i> (Kiew, 1984)	Peat Swamp Frog Kob Tood Malayu กบตุ่มลายู	SOUTH: <i>Narathiwat:</i> Hala-Bala	Chan-ard (per.com.)
<i>Limnonectes paramacrodon</i> (Inger, 1966)	Masked Swamp Frog Kob pa phru กบป่าพรุ	SOUTH: <i>Narathiwat:</i> Phru Toh Daeng	Chan-ard (per.com.)

Taxon/Species	Local Common Name	Locality	Reference
<i>Limnonectes pileatus</i> (Boulenger, 1916)	Capped Frog Kob ngon, Kob hua loh, Kob hon กบหนองน, กบหัวโล้, กบหนอง	NORTH: <i>Chiang Mai:</i> Doi Inthanon, Doi Suthep-Pui, Doi Chiang Dao; <i>Lampang:</i> Doi Pha Muang, Doi Khun Than; <i>Phrae:</i> Khao Phung, Mae Song, Mae Yom; <i>Kamphaeng Phet:</i> Khlong Lan; <i>Uttaradit</i> NORTHEAST: <i>Loei:</i> Phu Kradung, Phu Luang; <i>Udon Thani;</i> <i>Nong Khai:</i> Phu Wua, Phon Phisai; <i>Sakon Nakhon:</i> Phu Phan; <i>Kalasin:</i> Phu Si Than EAST: <i>Chaiyaphum:</i> Phu Khieo; <i>Nakhon Ratchasima:</i> Khao Yai, Sakaerat; <i>Roi Et:</i> Phu Pha Namtip SOUTHEAST: <i>Sa Kaeo:</i> Ta Phraya, Pang Sida; <i>Prachin Buri:</i> Tub Lan; <i>Chachoengsao:</i> Khao Ang Ru Nai; <i>Chon Buri:</i> Si Racha, Khao Khieo; <i>Rayong:</i> Khao Chamao; <i>Chanthaburi:</i> Khao Sabap, Khao Soi Dao SOUTHWEST: <i>Uthai Thani:</i> Huai Kha Khaeng; <i>Kanchanaburi:</i> Thung Yai SOUTH: <i>Krabi:</i> Khao Pra Bangkram; <i>Yala:</i> Bang Lang Dam, Betong, Bannang Sata; <i>Narathiwat:</i> Hala-Bala	Smith (1917b, 1922a,b), Taylor (1962), Heyer (1917b), Inger and Colwell (1977), Chan-ard (1987), Matsui <i>et al.</i> (1996, 1998)
<i>Limnonectes plicatellus</i> (Stoliczka, 1873)	Rhinoceros Frog Kob rad, Kob ngon malayu กบแรด, กบหนองนมาเลย์	SOUTH: <i>Krabi:</i> Khao Pra Bangkram; <i>Yala:</i> Bang Lang Dam, Betong, Bannang Sata; <i>Narathiwat:</i> Hala-Bala	Smith (1922), Taylor (1962b), Matsui <i>et al.</i> (1998)
Genus <i>Paa</i> Dubois, 1975 <i>Paa bourreti</i> (Dubois, 1987)	Bourret's Frog	NORTH: Chiang Mai: Doi Phahom Pok,	Nabhitabhata (per.com.)

Taxon/Species	Local Common Name	Locality	Reference
<i>Paa fasciculispina</i> (Inger, 1970)	Kob viet-nam กบเวียดนาม Spiny-breasted Frog Kob ok naam, Kob rad กบอกหนาม, กบแรด	Tha Thon; <i>Mae Hong Son</i> : Namtok Pha Seu SOUTHEAST: Chanthaburi : Khao Soi Dao, Khao Kitchakut	Inger (1970), Chan-ard (per.com.), Chuaynkern (per.com.), Nabhitabhata (per.com.)
Genus <i>Rana</i> Linnaeus, 1758			
<i>Rana alticola</i> Boulenger, 1882	Hill Frog Kob khao soog กบเขาสูง	SOUTHWEST: Uthai Thani : Huai Kha Khaeng; <i>Kanchanaburi</i> : Thong Pha Phum, Sangkhla Buri, Sai Yok; <i>Prachuap Khiri Khan</i> : Pathiu SOUTH: Chumphon : Sadet Nai Khrom; <i>Ranong</i> : Khlong Naka; <i>Phangnga</i> : Khaolak lamru; <i>Surat Thani</i> : Khlong Saeng; <i>Nakhon Si Thammarat</i> NORTH: Chiang Mai : Doi Inthanon	Smith (1916, 1917b), Cochran (1930), Taylor (1962b), Matsui <i>et al.</i> (1996), Chuaynkern (per.com.)
<i>Rana andersonii</i> Boulenger, 1882	Anderson's Frog Kob Anderson กบแอนเดอสัน	NORTH: Chiang Mai : Doi Inthanon	Specimens deposited in Thailand Natural History Museum, National Science Museum, Pathum Thani, Thailand
<i>Rana archotaphus</i> Inger and Chan-ard, 1997	Doi Inthanon Rock Frog Kob cha nkon hin inthanon กบชะง่อนหินอินทนนท์	NORTH: Chiang Mai : Doi Inthanon; <i>Chiang Rai</i> : Mae Tum	Inger and Chan-ard (1997), Chan-ard (per.com.), and Nabhitabhata (per.com.)
<i>Rana baramica</i> Boetter, 1901	Masked Frog Kob Waak Lek กบว้ากเล็ก	SOUTH: Narathiwat : Hala-Bala	Chan-ard (per.com.)

Taxon/Species	Local Common Name	Locality	Reference
<i>Rana cubitalis</i> Smith, 1917	Dark-eared Frog Kob hu dam กบหูดำ	NORTH: <i>Chiang Mai:</i> Doi Chiang Dao, Doi Nga Chang NORTHEAST: <i>Phetchabun:</i> Nam Nao; <i>Loei:</i> Na Haeo, Dan Sai, Phu Luang SOUTHWEST: <i>Uthai Thani:</i> Huai Kha Khaeng SOUTH: <i>Nakhon Si Thammarat;</i> Ranong; Khlong Naka All provinces, in lowland.	Smith (1917d), Taylor and Elbel (1958), Taylor (1962b), Chan-ard (1987), Chuaynkern (per.com.)
<i>Rana erythraea</i> (Schlegel, 1837)	Red-eared Frog, Green Paddy Frog Kob bua, Kiat chik กบบัว, เขียดจิก		Smith (1916b, 1917b,c), Cochran (1930), Taylor and Elbel (1958), Taylor (1962b), Inger and Colwell (1977), Matsui <i>et al.</i> (1996, 1998), Manthey and Grossmann (1997)
<i>Rana glandulosa</i> Boulenger, 1882	Rough-sided Frog, Waterdog Kob waak yai, Mah nam กบวักใหญ่, หมาน้ำ	SOUTH: <i>Chumphon:</i> Lang Suan; <i>Surat Thani:</i> Phru Kantuli; <i>Trang;</i> <i>Satun:</i> Thale Ban; <i>Yala:</i> Bang Lang dam, Betong; <i>Narathiwat:</i> Phru Toh Daeng, Hala-Bala; <i>Songkhla:</i> Ton Nga Chang	Smith (1916, 1917), Taylor (1962b), Manthey and Grossmann (1997), Matsui <i>et al.</i> (1998), Chan-ard (per.com.), Chuaynkern (per.com.)
<i>Rana hosii</i> Boulenger, 1891	Hose's Rock Frog Kob cha-ngon hin pak Tai กบชะง่อนหินภาคใต้	SOUTH: <i>Chumphon:</i> Tasan; <i>Phangnga:</i> Khaolak-lamru; <i>Surat Thani:</i> Khlong Saeng, Khao Sok; <i>Nakhon Si Thammarat:</i> Khao Luang; <i>Songkhla:</i> Ton Nga Chang; <i>Narathiwat:</i> Hala-Bala	Taylor (1962b), Chan-ard (1987), Matsui <i>et al.</i> (1998)

Taxon/Species	Local Common Name	Locality	Reference
<i>Rana johnsi</i> Smith, 1921	Johns's Frog Kob si chompoo กบสีชมพู	NORTHEAST: <i>Loei:</i> Phu Luang	Chan-ard (per.com.)
<i>Rana lateralis</i> Boulenger, 1887	Yellow Frog Kob Lang plai, Kiat Lueang, Kob Lueang กบหลังไพล, เขียดเหลือง, กบเหลือง	NORTH: <i>Chiang Mai:</i> Doi Suthep-Pui, Kaeng Pan Tao; <i>Kamphaeng Phet:</i> Khlong Lan NORTHEAST: <i>Loei:</i> Dan Sai, Phu Rua; <i>Sakon Nakhon:</i> Phu Phan EAST: <i>Nakhon Ratchasima:</i> Sakaerat; <i>Sa kaeo:</i> Watthana Nakhon; <i>Ubon</i> <i>Ratchathani:</i> Yod Dom SOUTHWEST: <i>Uthai Thani:</i> Huai Kha Khaeng; <i>Kanchanaburi:</i> Muang	Smith (1917b,c), Cochran (1930), Taylor (1962b), Inger and Colwell (1977), Chan-ard (1987)
<i>Rana leptoglossa</i> (Cope, 1868)	Cope's Frog Kob sangkra กบสังขละ	NORTH: <i>Tak:</i> Thung Yai (eastern part) SOUTHWEST: <i>Kanchanaburi:</i> Sangkhla Buri, Thong Pha Phum	Chan-ard (per.com.), Chuaynkern (per.com.), Nabhitabhata (per.com.)
<i>Rana livida</i> (Blyth, 1856)	Burmese Rock Frog Kob cha-ngon hin pak nua กบชะงอนหินภาคเหนือ	NORTH: <i>Mae Hong Son:</i> Namtok Pha Sue; <i>Chiang Mai:</i> Doi Suthep-Pui, Doi Inthanon, Tha Thon; <i>Kamphaeng Phet:</i> Khlong Lan NORTHEAST: <i>Loei:</i> Phu Luang SOUTHWEST: <i>Uthai Thani:</i> Huai Kha Khaeng; <i>Kanchanaburi:</i> Srinakarin dam, Salak Phra, Thong Pha Phum, Pilok, Erawan; <i>Prachuap Khiri Khan:</i> Pa La-U	Smith (1917b), Taylor (1962a), Heyer (1971a), Matsui <i>et al.</i> (1996)

Taxon/Species	Local Common Name	Locality	Reference
<i>Rana luctuosa</i> (Peters, 1871)	Mahogany Frog Kob khao tong lai กบเขาค้างลาย	SOUTH: <i>Trang:</i> Khao Chong SOUTH: <i>Nakhon Si Thammarat:</i> Khao Luang	Taylor (1962b)
<i>Rana macrodactyla</i> (Gunther, 1859)	Long-toed Frog Kob Lang keet กบหลังขีด	Found in all provinces, both in lowland and montane open areas.	Smith (1917b,c), Cochran (1930), Taylor (1962b), Manthey and Grossmann (1997)
<i>Rana milleti</i> Smith, 1921	Millet's Frog Kob khao yai กบเขาใหญ่	EAST: <i>Nakhon Ratchasima:</i> Khao Yai SOUTHEAST: <i>Chachoengsao:</i> Khao Ang Ru Nai; <i>Chanthaburi:</i> Namtok Plieo CENTRAL: <i>Nakhon Nayok:</i> Khao Yai	Chan-ard (per.com.), Chuaynkern (per.com.), Nabhitabhata (per.com.)
<i>Rana miopus</i> Boulenger, 1918	Three-striped Frog Kob Lang Lai chi-ang กบหลังลายเฉียง	SOUTH: <i>Phangnga:</i> Khaolak lamru; <i>Nakhon Si Thammarat:</i> Khao Wang Hip; <i>Krabi:</i> Khao Phanom Bencha, Khao Pra Bangkram; <i>Yala, Songkhla:</i> Ton Nga Chang	Taylor (1962b), Chan-ard (per.com.)
<i>Rana montivaga</i> Smith, 1921	Stream Frog Kob khao soi dao กบเขาสอยดาว	SOUTHEAST: <i>Chanthaburi:</i> Khao Soi Dao	Nabhitabhata (per.com.)
<i>Rana nicobariensis</i> (Stoliczka, 1870)	Nicobar Cricket Frog Kob nicobar กบนิโคบาร์	SOUTH: <i>Nakhon Si Thammarat:</i> Khao Luang; <i>Yala</i>	Taylor (1962b)
<i>Rana nigrovittata</i> (Blyth, 1856)	Dark-sided Frog (<i>Rana mortensii</i> Boulenger,	Frequenting all provinces, except those in the Central Plain; in all forest types	Smith (1917b, 1916a), Taylor (1934, 1962b),

Taxon/Species	Local Common Name	Locality	Reference
<i>Rana chalconota</i> (Schlegel, 1837)	1903) Kob ong, Kiat ong, Kiat ngot, Kiat ngo, Kiat ta -ot, Ngot, E-ngat กบอ่อง, เขียดอ่อง, เขียดโงด, เขียดโง้, เขียดตาโอด, โงด, ลีงาด White-lipped Frog Kob khao Lang tong กบเขาสีงดอง	from hill bases to high altitudes. SOUTHWEST: <i>Prachuap Khiri Khan:</i> Bang Saphan Noi SOUTH: <i>Chumphon:</i> Tasan, Mamoh, Sadet Nai Khrom; <i>Ranong:</i> Muang, Khlung Naka; <i>Surat Thani:</i> Tha Chana, Na San, Khlung Saeng; <i>Nakhon Si Thammarat:</i> Khao Luang; <i>Trang:</i> Khao Bantad, Khao Chong; <i>Krabi:</i> Khao Pra Bangkram; <i>Phattalung:</i> Khao Bantad; <i>Songkhla:</i> Ton Nga Chang; <i>Yala:</i> Bang Lang dam, Betong; <i>Narathiwat:</i> Phru To Daeng, Hala-Bala	Taylor and Elbel (1958), Heyer (1971a), Inger and Colwell (1977), Chan-ard (1987), Matsui <i>et al.</i> (1996, 1998) Cochran (1930), Taylor and Elbel (1958), Taylor (1962b), Matsui <i>et al.</i> (1998), Chuaynkern (per.com.)
<i>Rana schmackeri</i> Boettger, 1892	Schmacker's Frog Kob doi inthanon กบดอยอินทนนท์	NORTH: <i>Chiang Mai:</i> Doi Inthanon, Doi Phahom Pok	Matsui <i>et al.</i> (1996), Nabhitabhata (per.com.)
<i>Rana signata</i> (Gunther, 1872)	Spotted Stream Frog Kob Lang chut กบหลังจุด	SOUTH: <i>Chumphon:</i> Tasan; <i>Surat Thani:</i> Khlung Saeng; <i>Trang:</i> Khao Bantad; <i>Songkhla:</i> Ton Nga Chang, Khao Nam Kang; <i>Narathiwat:</i> Hala-Bala	Taylor (1962b), Matsui <i>et al.</i> (1998), Chan-ard (per.com.), Chuaynkern (per.com.)

Taxon/Species	Local Common Name	Locality	Reference
<i>Rana taipehensis</i> van Denburgh, 1909	Taiwanese Frog Kob Taiwan กบไต้หวัน	NORTH: <i>Phitsanulok:</i> Thung Salaeng Luang NORTHEAST: <i>Nong Khai:</i> Phu Wua EAST: <i>Nakhon Ratchasima:</i> Khao Yai	Matsui <i>et al.</i> (1998)
Genus <i>Taylorana</i> Dubois, 1987"1985"			
<i>Taylorana hascheana</i> (Stoliczka, 1870)	Hasche's Frog Kob pa phai กบป่าไฟ	SOUTHWEST: <i>Prachuap Khiri Khan:</i> Pa La-U; <i>Chumphon:</i> Mab Ammarit, Pathiu SOUTH: <i>Ranong:</i> Muang; <i>Surat Thani:</i> Khao Sok; <i>Nakhon Si Thammarat:</i> Khao Luang; <i>Trang:</i> Khao Chong	Taylor (1934, 1962b), Matsui <i>et al.</i> (1996,1998), Grossmann and Tillack (2000)
<i>Taylorana limborgi</i> (Sclater, 1892)	Stoliczka's Frog Kob kaa กบกา	NORTH: <i>Mae Hong Son:</i> Salawin; <i>Chiang Mai:</i> Doi Suthe-Pui; <i>Kamphaeng Phet:</i> Khlong Lan, Mae Wong SOUTHWEST: <i>Uthai Thani:</i> Huai Kha Khaeng; <i>Prachuap Khiri Khan:</i> Pa La-U SOUTH: <i>Renong:</i> Muang; <i>Trang:</i> Khao Chong; <i>Yala</i>	Smith (1916b, 1917b), Cochran (1930), Taylor (1962b), Chan-ard (1987)
Family RHACOPHORIDAE			Tree Frogs
Genus <i>Philautus</i> Gistel, 1848			
<i>Philautus gracilipes</i> Bourret, 1937	Slender-legged Bush Frog Pad krae ka rio ป่าดแคระขาเรียว	NORTH: <i>Chiang Mai:</i> Doi Inthanon	Nabhitabhata (per.com.)
<i>Philautus carinensis</i> (Boulenger, 1893)	Burmese Bush Frog Pad krae Lang keet ป่าดแคระหลังขีด	NORTH: <i>Chiang Mai:</i> Doi Inthanon, Omkoi	Nabhitabhata (per.com.)

Taxon/Species	Local Common Name	Locality	Reference
<i>Philautus parvulus</i> (Boulenger, 1893)	Dwarf Bush Frog Pad krae pa ปาดแคระป่า	NORTH: <i>Mae Hong Son:</i> Pang Tong; <i>Chiang Mai:</i> Doi Suthep-Pui, Mae Pan, Doi Inthanon, Doi Chiang Dao; <i>Tak:</i> Thung Yai (eastern) NORTHEAST: <i>Loei:</i> Phu Luang SOUTHEAST: <i>Chanthaburi:</i> Khao Soi Dao, Khao Kitchakut SOUTHWEST: <i>Uthai Thani:</i> Huai Kha Khaeng; <i>Petchaburi:</i> Khaeng Krachan SOUTH: <i>Nakhon Si Thammarat:</i> Khao Luang SOUTH: <i>Narathiwat:</i> Hala-Bala	Taylor (1962b), Heyer (1971a), Chan-ard (1987), Matsui <i>et al.</i> (1996, 1998)
<i>Philautus vermiculatus</i> (Boulenger, 1900)	Vermiculated Bush Frog Pad krae thong lai ปาดแคระท้องลาย		Chan-ard (per.com.)
Genus <i>Rhacophorus</i> Kuhl and van Hasselt, 1822			
<i>Rhacophorus appendiculatus</i> (Gunther, 1859)	Friiled Tree Frog Pad lai la-oe tai ปาดลายเลอะใต้	SOUTH: <i>Nakhon Si Thammarat:</i> Khao Luang; <i>Narathiwat:</i> Hala-Bala	Matsui <i>et al.</i> (1986)
<i>Rhacophorus bipunctatus</i> Ahl, 1927	Twin-spotted Tree Frog Pad teen luang ปาดตีนเหลือง	NORTH: <i>Chiang Mai:</i> Doi Suthep-Pui, Doi Inthanon, Doi Phahom Pok, Kaeng Pan Tao, Doi Chiang Dao NORTHEAST: <i>Sakon Nakhon:</i> Phu Phan; <i>Kalasin:</i> Phu Si Than; <i>Loei:</i> Phu Luang EAST: <i>Nakhon Ratchasima:</i> Sakaerat SOUTHWEST: <i>Kanchanaburi:</i> Thung Yai;	Heyer (1971a), Inger and Colwell (1977), Matsui <i>et al.</i> (1996, 1998), Chan-ard (per.com.)

Taxon/Species	Local Common Name	Locality	Reference
<i>Rhacophorus bisacculus</i> Taylor, 1962	Taylor's Tree Frog Pad lai la-oe isan ป่าดล่ายเลอะอีसान	<i>Phetchaburi</i> : Kaeng Krachan SOUTH : <i>Nakhon Si Thammarat</i> : Khao Luang NORTHEAST : <i>Nong Khai</i> : Phu Wua; <i>Loei</i> : Phu Kradung, Phu Luang EAST : <i>Nakhon Ratchasima</i> : Khao Yai, Sakaerat SOUTHWEST : <i>Chachoengsao</i> : Khao Ang Ru Nai; <i>Chanthaburi</i> : Khao Sabab	Chan-ard (per.com.), Nabhitabhata (per.com.)
<i>Rhacophorus cyanopunctatus</i> Manthey and Steiof, 1998	Blue-spotted Tree Frog Pad choot fah ป่าจุดฟ้า	SOUTH : <i>Chumphon</i> : Tasan; <i>Phattalung</i> : Khao Bantad; <i>Satun</i> ; <i>Songkhla</i> : Ton Nga Chang	Taylor (1962b), Chan-ard (per.com.)
<i>Rhacophorus maximus</i> Gunther, 1859	Giant Tree Frog Pad yak ป่ายักษ์	SOUTHWEST : <i>Ratchaburi</i> : Chom Bung; <i>Phetchaburi</i> : Kaeng Krachan	Nabhitabhata (per.com.)
<i>Rhacophorus nigropalmatus</i> Boulenger, 1896	Wallace's Tree Frog Pad khieo teen dam ป่าเขียวตีนดำ	SOUTH : <i>Ranong</i> : Kapur; <i>Pattani</i> : Khok Pho; <i>Yala</i> ; <i>Narathiwat</i> : Hala-Bala	Smith (1917), Taylor (1962b), Suwatt (per.com.)
<i>Rhacophorus orlovi</i> Zeigler and Kohler, 2001	Orlov's Tree Frog Pad Teen Loeng Isan ป่าตีนเหลืองอีसान	EAST : <i>Amnat Charoen</i> : Muang, Na Chaluai	Chan-ard (per.com.)
<i>Rhacophorus pardalis</i> Gunther, 1858	Harlequin Tree Frog Pad Teen Daeng ป่าตีนแดง	SOUTH : <i>Narathiwat</i> : Hala-Bala	Chan-ard (per.com.) Chuaynkern (per.com.)

Taxon/Species	Local Common Name	Locality	Reference
<i>Rhacophorus prominanus</i> Smith, 1914	Malayan Tree Frog Pad khieo teen Daeng ป่าเขียวดินแดง	SOUTH: <i>Yala:</i> Bannang Sata; <i>Narathiwat:</i> Hala-Bala	Taylor (1962b), Chan-ard (per.com.)
<i>Rhacophorus reinwardtii</i> Schlegel, 1837	Reinwardt's Tree Frog Pad khieo teen lai ป่าเขียวดินลาย	SOUTHWEST: <i>Phetchaburi:</i> Kaeng Krachan; <i>Kanchanaburi:</i> Thung Yai SOUTH: <i>Narathiwat:</i> Hala-Bala	Taylor (1962b)
<i>Rhacophorus robinsoni</i> Boulenger, 1903	Robinson's Tree Frog Pad ka Lai ป่าขาลาย	SOUTH: <i>Songkhla; Pattani:</i> Khok Pho; <i>Yala</i>	Taylor (1962b)
<i>Rhacophorus verrucosus</i> (Boulenger, 1893)	Boulenger's Tree Frog Pad Lai lo-ue nua ป่าลายเลอะเหนือ	NORTH: <i>Tak:</i> Umphang; <i>Phetchabun:</i> Nam Nao	Chan-ard (per.com.), Chuaynkern (per.com.), Nabhitabhata (per.com.)
Genus <i>Polypedates</i> Tschudi, 1838			
<i>Polypedates colletti</i> (Boulenger, 1890)	Collett's Tree Frog Pad nie-u yak malayu ปาดนิ้วแยงมลายู	SOUTH: <i>Yala:</i> Bannang Sata; <i>Narathiwat:</i> Phru To Daeng	Taylor (1962b), Chan-ard (per.com.)
<i>Polypedates feae</i> (Boulenger, 1893)	Fea's Tree Frog Pad doi inthanon ปาดดอยอินทนนท์	NORTH: <i>Chiang Mai:</i> Doi Inthanon; <i>Mae Hong Son:</i> Namtok Pha Sue NORTHEAST: <i>Loei:</i> Phu Luang	Matsui <i>et al.</i> (1996), Chan-ard (per.com.), Weewatana (per.com.)
<i>Polypedates leucomystax</i> (Gravenhorst, 1829)	Four-lined Tree Frog Pad ban ปาดบ้าน	SOUTHWEST: <i>Kanchanaburi:</i> Thong Pha Phum; <i>Uthai Thani:</i> Huai Kha Khaeng, Sai Yok SOUTH: <i>Ranong:</i> Muang; <i>Surat Thani:</i> Koh Samui, Khlong Saeng; <i>Nakhon Si Thammarat:</i> Muang, Khao Luang; <i>Trang:</i>	Gairder and Smith (1915), Smith (1917b,c, 1916b), Cochran (1930), Taylor (1934, 1962b), Heyer (1971a), Inger and Colwell (1977), Chan-ard (1987),

Taxon/Species	Local Common Name	Locality	Reference
<i>Polypedates macrotis</i> (Boulenger, 1891)	Dark-eared Tree Frog, Masked Tree Frog Pad hu dam ปาดหูดำ	Khao Chong; <i>Yala; Narathiwat</i> : Phru Toh Daeng, Hala-Bala SOUTH: <i>Nakhon Si Thammarat</i> : Khao Luang; <i>Narathiwat</i> : Hala-Bala	Matsui <i>et al.</i> (1996, 1998) Matsui <i>et al.</i> (1996), Chan-ard (per.com.)
<i>Polypedates mutus</i> (Smith, 1940)	Northern Tree Frog Kiat ta-pad nua เขียดตะปาดเหนือ	Found in all provinces, both in highlands and lowlands. EAST: <i>Nakhon Ratchasima</i> : Sakaerat SOUTHEAST: <i>Sa Kaeo</i> : Pang Sida; <i>Chanthaburi</i> : Khao Kitchakut, Khao Soi Dao; <i>Rayong</i> : Khao Chamao-Khao Wong	Smith (1916, 1917), Cochran (1930), Taylor (1934, 1962b), Heyer (1971a), Inger and Cowell (1977), Matsui <i>et al.</i> (1996, 1998)
Genus <i>Nyctixalus</i> Boulenger, 1882			
<i>Nyctixalus pictus</i> (Peters, 1871)	Cinnamon Tree Frog, White-spotted Tree Frog Pad pah chut khao ปาดป่าจูดขาว	SOUTH: <i>Surat Thani</i> : Khlong Saeng, Khao Sok; <i>Nakhon Si Thammarat</i> : Khao Luang; <i>Yala</i> : Bang Lang Dam, Betong; <i>Songkhla</i> : Ton Nga Chang; <i>Phangnga</i> : Khaolak-lamru	Taylor (1962b), Matsui <i>et al.</i> (1996), Grossmann and Tillack (2000), Chan-ard (per.com.)
Genus <i>Theلودerma</i> Tschudi, 1838			
<i>Theلودerma asperum</i> (Boulenger, 1886)	Pied Warted Tree Frog Pad ta-poom lek ปาดตะปุ่มเล็ก	NORTH: <i>Mae Hong Son</i> : Pang Ung; <i>Chiang Mai</i> : Doi Inthanon, Doi Chiang Dao; <i>Tak</i> : Thung Yai (eastern) NORTHEAST: <i>Loei</i> : Phu Luang SOUTHEAST: <i>Sa Kaeo</i> : Pang Sida SOUTHWEST: <i>Uthai Thani</i> : Huai Kha	Smith (1917), Taylor (1962b), Chan-ard (1987), Matsui <i>et al.</i> (1996, 1998)

Taxon/Species	Local Common Name	Locality	Reference
<i>Theلودerma horridum</i> (Boulenger, 1903)	Thorny Warty Tree Frog Pad ta-poom malayu ป่าดตะปุมมลายู	Khaeng; <i>Kanchanaburi</i> : Sri Nagarindra Dam SOUTH : <i>Pattani</i> : Khok Pho; <i>Narathiwat</i> : Hala-Bala	Smith (1917), Taylor (1962b), Chan-ard (per.com.), Chuaynkern (per.com.)
<i>Theلودerma gordonii</i> Taylor, 1962	Large Warty Tree Frog Pad ta-poom yai ป่าดตะปุมใหญ่	NORTH : <i>Chiang Mai</i> : Doi Suthep-Pui	Taylor (1962b)
<i>Theلودerma stellatum</i> Taylor, 1962	Taylor's Warty Tree Frog Pad ta-poom chanthaburee ป่าดตะปุมจันทบุรี	NORTH : <i>Phrae</i> : Mae Yom EAST : <i>Nakhon Ratchasima</i> : Sakaerat SOUTHEAST : <i>Chachoengsao</i> : Khao Ang Ru Nai; <i>Chanthaburi</i> : Khao Sabab, Khao Kitchakut	Inger and Colwell (1977), Taylor (1962b), Matsui <i>et al.</i> (1996), Chansuwan (per.com.)
Genus <i>Chirixalus</i> Boulenger, 1893			
<i>Chirixalus doriae</i> Boulenger, 1893	Doria's Bush Frog Pad chi-u Lang keet ป่าดจีวหลังขีด	NORTH : <i>Chiang Mai</i> : Doi Inthanon, Doi Suthep-Pui, Doi Chiang Dao, Chiang Dao NORTHEAST : <i>Loei</i> : Phu Luang, Phu Kradung EAST : <i>Chaiyaphum</i> : Phu Khieo SOUTHWEST : <i>Kanchanaburi</i> : Sangkra Buri, Thung Yai	Taylor (1962b), Matsui <i>et al.</i> (1996, 1998)
<i>Chirixalus hansenae</i> Cochran, 1927	Eastern Bush Frog Pad chi-u patawan aok ป่าดจีวป่าดะวันออก	NORTH : <i>Chiang Mai</i> : Kaeng Pang Tao NORTHEAST : <i>Loei</i> : Phu Kradung EAST : <i>Chon Buri</i> : Si Racha	Cochran (1927, 1930), Taylor (1962b)
<i>Chirixalus nongkhorensis</i> (Cochran, 1927)	Nongkhor Bush Frog Pad chi-u lai tam	EAST : <i>Nakhon Ratchasima</i> : Sakaerat SOUTHEAST : <i>Chachoengsao</i> : Khao	Cochran (1927, 1930), Taylor (1962b), Heyer (1971a),

Taxon/Species	Local Common Name	Locality	Reference
<i>Chirixalus vittatus</i> (Boulenger, 1887)	ปาดจิวลายแด้ม Burmese Bush Frog Pad chi-u phama ปาดจิวพม่า	Ang Ru Nai; <i>Chon Buri</i> : Si Racha; <i>Sa Kaeo</i> : Pang Sida SOUTHWEST : <i>Kanchanaburi</i> : Sangkhla Buri NORTH : <i>Chiang Mai</i> : Doi Suthep-Pui NORTHEAST : <i>Loei</i> : Phu Luang, Phu Kradung; <i>Sakon Nakhon</i> : Phu Phan; <i>Nong Khai</i> : Muang EAST : <i>Nakhon Ratchasima</i> : Sakaerat CENTRAL : <i>Phra Nakhon Si Ayutthaya</i> : Bang Pa-in SOUTHWEST : <i>Kanchanaburi</i> : Sangkhra Buri	Inger and Colwell (1977), Matsui <i>et al.</i> (1996) Taylor (1962b), Heyer (1971a), Inger and Colwell (1977), Matsui <i>et al.</i> (1996, 1998)
Family MICROHYLIDAE			Microhylids
Genus <i>Chaperina</i> Mocquard, 1892			
<i>Chaperina fusca</i> Mocquard, 1892	Saffron-bellied Frog, Spine-heeled Froglet Ung Son Nam อีงสันหนาม	SOUTH : <i>Surat Thani</i> : Khlong Saeng	Taksintham (per.com.)
Genus <i>Calluella</i> Stoliczka, 1872			
<i>Calluella guttulata</i> (Blyth, 1855)	Striped Spadefoot Frog Ung Lai อีงลาย	NORTH : <i>Phrae</i> : Mae Yom NORTHEAST : all provinces EAST : all provinces; <i>Nakhon Ratchasima</i> : Sakaerat SOUTHEAST : all provinces; Sa Kaeo:	Smith (1917c), Cochran (1930), Taylor (1962b), Heyer (1971a), Chan-ard (1987), Matsui <i>et al.</i> (1998), Nabhitabhata (per.com.)

Taxon/Species	Local Common Name	Locality	Reference
		Pang Sida SOUTHWEST: <i>Uthai Thani:</i> Huai Kha Khaeng; <i>Kanchanaburi:</i> Muang SOUTH: <i>Surat Thani:</i> Muang	
Genus <i>Phrynella</i> Boulenger, 1889 <i>Phrynella pulchra</i> Boulenger, 1887	Red-bellied Frog Ung Thong Daeng สิ่งท้องแดง	SOUTH: <i>Narathiwat:</i> Hala-Bala	Chan-ard (per.com.) Chuaynkern (per.com.)
Genus <i>Glyphoglossus</i> Gunther, 1869 "1868" <i>Glyphoglossus molossus</i> Gunther, 1869	Truncate-snouted Spadefoot Frog Ung pao, Ung pak khuat สิ่งเพ้า, สิ่งปากขวด	Inhabiting the lowlands in all provinces, except those in the South. NORTHEAST: <i>Sakon Nakhon:</i> Phu Phan; <i>Nong Bua Lam Phu:</i> Muang, Si Bun Ruang, Na Klang, Non Sang EAST: <i>Nakhon Ratchasima:</i> Sakaerat, Wang Nam Khieo SOUTHEAST: <i>Sa Kaeo:</i> Co Klan, Ta Phraya SOUTHWEST: <i>Uthai Thani:</i> Huai Kha Khaeng	Smith (1917b,c), Cochran (1930), Taylor and Elbel (1958), Taylor (1962b), Heyer (1971a), Chan-ard (1987), Nabhitabhata (per.com.)
Genus <i>Kaloula</i> Gray, 1831 <i>Kaloula baleata</i> (Muller, 1836)	Brown Bullfrog Ung-ang Tai สิ่งอ่างใต้	SOUTHWEST: <i>Ratchaburi:</i> Chom Bung (Tako Pid Thong) SOUTH: <i>Krabi:</i> Koh Lantar, Khao Pra-Bangkram; <i>Trang:</i> Khao Chong; <i>Phuket;</i>	Chan-ard (per.com.), Nabhitabhata (per.com.)

Taxon/Species	Local Common Name	Locality	Reference
<p><i>Kaloula medilineata</i> (Smith, 1917)</p> <p><i>Kaloula pulchra</i> Gray, 1831</p>	<p>Median-striped Bullfrog Ung-ang kon keet อึ่งอ่างกันขีด</p> <p>Banded Bullfrog, Painted Burrowing Frog Ung-ang ban, Ung yang อึ่งอ่างบ้าน</p>	<p><i>Yala</i>; Bang Lang Dam; <i>Surat Thani</i>: Khlong Saeng Frequently seen living in lowlands in all provinces, except those in the northern and southern parts. Found in all provinces. NORTH: <i>Chiang Mai</i>: Muang, Tah Ton, Doi Inthanon, Doi Chiang Dao; <i>Phrae</i>: Mae Yom NORTHEAST: <i>Nong Khai</i>: Muang; <i>Nong Bua Lam Phu</i>: Muang, Na Klang, Si Bun Ruang, Non Sang EAST: <i>Nakhon Ratchasima</i>: Sakaerat SOUTEAST: <i>Chachoengsao</i>: Khao Ang Ru Nai; <i>Sa Kaeo</i>: Pang Sida, Ko Khlan, Ta Praya CENTRAL: <i>Bangkok</i>: Bang Khen, Chulalongkorn University SOUTHWEST: <i>Kanchanaburi</i>: Thong Pha Phum; <i>Uthai Thani</i>: Huai Kha Khaeng SOUTH: <i>Nakhon Si Thammarat</i>: Muang; <i>Trang</i>: Khao Chong, Had Chao Mai, Koh Libong; <i>Pattani</i>: Muang; <i>Ranong</i>: Muang</p>	<p>Smith (1917a,b), Taylor (1962b), Heyer (1971a), Chan-ard (1987) Smith (1917b), Cochran (1930), Taylor (1934, 1962b), Taylor and Elbel (1958), Heyer (1971a), Chan-ard (1987), Matsui <i>et al.</i> (1996, 1998), Nabhitabhata (per.com.)</p>

Taxon/Species	Local Common Name	Locality	Reference
Genus <i>Kalophrynus</i> Tschudi, 1838			
<i>Kalophrynus interlineatus</i> (Blyth, 1855)	Striped Sticky Frog Ung-pum lang lai สิ่งปุมหึ่งลาย	NORTH: <i>Phitsanulok</i> : Thung Salaeng Luang NORTHEAST: <i>Loei</i> : Phu Luang; <i>Chaiyaphum</i> : Phu Khieo SOUTHEAST: <i>Chanthaburi</i> : Khao Kitchakut, Namtok Pliew SOUTH: <i>Chumphon</i> : Pathiu; <i>Phangnga</i> : Khaolak-lamru	Nabhitabhata (per.com.)
<i>Kalophrynus pleurostigma</i> Tschudi, 1838	Red-sided Sticky Frog Ung-pum malayu สิ่งปุมมลายู		Parker (1934), Taylor (1962b)
Genus <i>Microhyla</i> Tschudi, 1838			
<i>Microhyla annectens</i> Boulenger, 1900	Boulenger's Chorus Frog Ung-nam tao malayu สิ่งน้ำเต้ามลายู	SOUTH: <i>Chumphon</i> : Pathiu	Smith (in Taylor, 1962)
<i>Microhyla annamensis</i> Smith, 1923	Annam Chorus Frog Ung annam สิ่งอันนัม	SOUTHEAST: <i>Chanthaburi</i> : Khao Sabab	Smith (1923b), Taylor (1962b)
<i>Microhyla berdmorei</i> (Blyth, 1856)	Berdmore's Chorus Frog Ung mae nao สิ่งแม่หนาว	NORTH: <i>Mae Hong Son</i> : Pang Tong; <i>Tak</i> : Thung Yai (eastern), Umpang; <i>Phrae</i> : Mae Yom NORTHEAST: <i>Loei</i> : Phu Luang; <i>Nong Khai</i> : Muang, Phu Wua; <i>Kalasin</i> : Phu Si Than; <i>Chaiyaphum</i> : Phu Khiew EAST: <i>Nakhon Ratchasima</i> : Khao Yai SOUTHEAST: <i>Chachoengsao</i> : Khao	Smith (1916a, 1917b), Cochran (1930), Taylor (1934, 1962b), Taylor and Elbel (1958), Heyer (1971a), Chan-ard (1987), Matsui <i>et al.</i> (1996, 1998), Manthey and Grossmann (1997), Nabhitabhata (per.com.)

Taxon/Species	Local Common Name	Locality	Reference
<i>Microhyla borneensis</i> Parker, 1926	Bornean Chorus Frog Ung borneo อีงบอร์เนียว	Ang Ru Nai; <i>Sa Kaeo</i> : Pang Sida SOUTHWEST : <i>Kanchanaburi</i> : Erawan; <i>Prachuap Khiri Khan</i> : Muang; <i>Uthai Thani</i> : Huai Kha Khlaeng SOUTH : <i>Trang</i> : Khao Chong SOUTH : <i>Narathiwat</i> : Hala-Bala	Chan-ard (per.com.), Chuaynkern (per.com.)
<i>Microhyla butleri</i> Boulenger, 1900	Noisy Chorus Frog Ung-lai tam อีงลายแต่ม	NORTH : <i>Chiang Mai</i> : Doi Suthep-Pui, Doi Chiang Dao; <i>Phrae</i> : Mae Yom SOUTHWEST : <i>Kanchanaburi</i> : Sangkhla Buri, Pilok EAST : <i>Nakhon Ratchasima</i> : Sakaerat SOUTHEAST : <i>Prachin Buri</i> : Prachantakham (Khao Yai) SOUTH : <i>Satun</i> ; <i>Surat Thani</i> : Khlong Saeng; <i>Trang</i> : Kantang	Smith (1917c, 1922a), Cochran (1930), Taylor (1962b), Heyer (1971a), Matsui <i>et al.</i> (1996, 1998), Manthey and Grossmann (1997), Chan-ard (per.com.), Chuaynkern (per.com.), Nabhitabhata (per.com.)
<i>Microhyla heymonsi</i> Vogt, 1911	Dark-sided Chorus Frog, Heymon's Frog Ung khang dam อีงข้างดำ	NORTH : <i>Mae Hong Son</i> : Pang Tong; <i>Chiang Mai</i> : Doi Inthanon, Doi Suthep-Pui, Doi Chiang Dao; <i>Phrae</i> : Mae Yom NORTHEAST : <i>Loei</i> : Phu Luang; <i>Nong Khai</i> : Phu Wua EAST : <i>Nakhon Ratchasima</i> : Sakaerat; <i>Roi Et</i> : Phu Pha Nam Thip; <i>Ubon Ratchathani</i> : Yod Dom	Smith (1916d, 1917b). Cochran (1930), Taylor (1962b), Heyer (1971a), Chan-ard (1987), Matsui <i>et al.</i> (1996, 1998), Chuaynkern (2001), Nabhitabhata (per.com.)

Taxon/Species	Local Common Name	Locality	Reference
<p><i>Microhyla pulchra</i> (Hallowell, 1861)</p>	<p>Painted Chorus Frog Ung kha kam, Khat kha kam อึ่งขาคำ, เขียดขาคำ</p>	<p>SOUTHEAST: <i>Chachoengsao:</i> Khao Ang Ru Nai; <i>Chanthaburi:</i> Khao Kitchakut; <i>Trat:</i> Koh Chang; <i>Rayong:</i> Muang; <i>Sa Kaeo:</i> Pang Sida SOUTHWEST: <i>Kanchanaburi:</i> Sangkhla Buri; <i>Uthai Thani:</i> Huai Kha Khaeng SOUTH: <i>Ranong:</i> Khlong Naka; <i>Narathiwat:</i> Hala-Bala; <i>Trang:</i> Khao Chong NORTH: <i>Phrae:</i> Mae Yom; <i>Chiang Mai:</i> Doi Chiang Dao NORTHEAST: <i>Nong Khai:</i> Phu Wua; <i>Kalasin:</i> Phu Si Than EAST: <i>Nakhon Ratchasima:</i> Sakaerat</p>	<p>Smith (1916a, 1917b,c), Taylor (1934, 1962b), Heyer (1971a), Chan-ard (1987), Matsui <i>et al.</i> (1996, 1998), Nabhitabhata (per.com.)</p>
<p><i>Microhyla ornata</i> (Dumeril and Bibron, 1841)</p>	<p>Ornate Chorus Frog Ung-nam tao, Khiad nam tao อึ่งน้ำเต้า, เขียดน้ำเต้า</p>	<p>SOUTHEAST: <i>Chachoengsao:</i> Khao Ang Ru Nai; <i>Sa Kaeo:</i> Pang Sida, Ko Khlan, Ta Phraya SOUTH: Nakhon Si Thammarat NORTH: <i>Mae Hong Son:</i> Muang; <i>Phrae:</i> Mae Yom; <i>Chiang Mai:</i> Chiang Dao; <i>Tak:</i> Umphang, Thung Yai (eastern) NORTHEAST: <i>Nong Khai:</i> Phu Wua; <i>Kalasin:</i> Phu Si Than EAST: <i>Roi Et:</i> Phu Pha Nam Thip; <i>Ubon Ratchathani:</i> Yod Dom; <i>Nakhon Ratchasima:</i> Sakaerat</p>	<p>Smith (1917b,c), Taylor (1962b), Cochran (1930), Heyer (1971a), Chan-ard (1987), Matsui <i>et al.</i> (1996, 1998), Nabhitabhata (per.com.)</p>

Taxon/Species	Local Common Name	Locality	Reference
		<p>SOUTHEAST: <i>Chachoengsao</i>: Khao Ang Ru Nai; <i>Sa Kaeo</i>: Pang Sida, Kho Khlan, Ta Phraya</p> <p>SOUTHWEST: <i>Kanchanaburi</i>: Pilok, Thong Pha Phum, Erawan; <i>Phetchaburi</i>: Khaeng Krachan; <i>Uthai Thani</i>: Huai Kha Khaeng</p> <p>SOUTH: <i>Ranong</i>: Muang; <i>Krabi</i>: Khao Pra Bangkram; <i>Surat Thani</i>: Koh Samui, Khlong Saeng; <i>Nakhon Si Thammarat</i>: Muang</p>	
<p>47</p> <p>Genus <i>Micryletta</i> Dubois, 1987 <i>Micryletta inornata</i> (Boulenger, 1890)</p>	<p>Inornate Chorus Frog Ung-lang chut, Ung-lang kheet อีงหลังจุด, อีงหลังขีด</p>	<p>NORTH: <i>Chiang Mai</i>: Doi Suthep-Pui, Doi Chiang Dao; <i>Tak</i>: Thung Yai (eastern); <i>Phrae</i>: Mae Yom</p> <p>NORTHEAST: <i>Loei</i>: Phu Luang; <i>Nong Khai</i>: Phu Wua</p> <p>SOUTHEAST: <i>Prachin Buri</i>: Khao Yai (Prachantakham); <i>Chachoengsao</i>: Khao Ang Ru Nai; <i>Chanthaburi</i>: Khao Soi Dao; <i>Sa Kaeo</i>: Pang Sida</p> <p>SOUTHWEST: <i>Kanchanaburi</i>: Thong Pha Phum; <i>Phetchaburi</i>: Khaeng Krachan; <i>Uthai Thani</i>: Huai Kha Khaeng</p> <p>SOUTH: <i>Ranong</i>: Muang; <i>Phangnga</i>:</p>	<p>Chan-ard (1987), Manthey and Grossmann (1977), Nabhitabhata (per.com.)</p>

Taxon/Species	Local Common Name	Locality	Reference
		Khaolak-lamru; <i>Surat Thani</i> : Khlong Saeng; <i>Nakhon Si Thammarat</i> : Muang	
ORDER GYMNOPIHIONA (APODA)			
Family ICHTHYOPHIIDAE			
Genus <i>Ichthyophis</i> Fitzinger, 1826			
<i>Ichthyophis acuminatus</i> Taylor, 1960 *	Pointed-snouted Caecilian Khat ngu hua lam เขียดงหัวแหลม	NORTH: <i>Lampang</i> : Hup Mae Wang, Wang River	Taylor (1971)
<i>Ichthyophis kohtaoensis</i> Taylor, 1960 *	Koh Tao Caecilian Khat ngu koh tao เขียดงเกาะเต่า	SOUTHEAST: <i>Sa Kaeo</i> : Pang Sida SOUTHWEST: <i>Uthai Thani</i> : Huai Kha Khaeng SOUTH: <i>Surat Thani</i> : Koh Samui SOUTH: <i>Nakhon Si Thammarat</i> : ten kilometers west of Nakhon Si Thammarat	Taylor (1971), Chan-ard (1987), Nabhitabhata (per.com.)
<i>Ichthyophis supachaii</i> Taylor, 1960 *	Supachai's Caecilian Khat ngu supachai เขียดงศุภชัย	SOUTH: <i>Nakhon Si Thammarat</i> : ten kilometers west of Nakhon Si Thammarat	Taylor (1971)
<i>Ichthyophis youngorum</i> Taylor, 1963 *	Doi Suthep Caecilian Khat ngu doi suthep เขียดงดอยสุเทพ	NORTH: <i>Chiang Mai</i> : Doi Suthep	Taylor (1971)
Genus <i>Caudacaecilia</i> Taylor, 1968			
<i>Caudacaecilia asplenia</i> (Taylor, 1965)	Malayan Caecilian Khat ngu malayu เขียดงมลายู	SOUTH: <i>Yala</i> : Laboo	Taylor (1971), Nabhitabhata (per.com.)
<i>Caudacaecilia larutensis</i> (Taylor, 1960)	Larut Hill Caecilian Khat ngu Bala เขียดงบาลา	SOUTH: <i>Narathiwat</i> : Sukhirin	Chan-ard (per.com.) Chuaynkern (per.com.)

หมายเหตุ * = endemic

REPTILES

Toxon/Species	Local Common Name	Locality	Reference
CLASS REPTILIA			
ORDER CHELONIA (TESTUDINES)			
Family TRIONYCHIDAE			
Genus <i>Amyda</i> Geoffroy, 1809			
<i>Amyda cartilaginea</i> (Boddaert, 1770)	Common Asiatic Softshell Tapap Nam, Pla Fa ตะพานน้ำ, ปลาฝา	NORTH: <i>Kamphaeng Phet:</i> Khlong Lan CENTRAL: <i>Pathum Thani:</i> Rang Sit, Khlong 5 SOUTHWEST: <i>Uthai Thani:</i> Huai Kha Khaeng, <i>Kanchanaburi:</i> Mae Khlong River NORTHEAST: Mae Khong River SOUTHEAST: <i>Sa Kaeo:</i> Pang Sida SOUTH: <i>Satur:</i> Thaleban; <i>Surat Thani:</i> Thung Song, Thung Tao	Smith (1916b), Manthey and Grossmann (1997), Chan-ard <i>et al.</i> (1999), Nabhitabhata (per.com.)
Genus <i>Chitra</i> Gray, 1844			
<i>Chitra chitra</i> Nutphand, 1990	Thai Giant Softshell Tapap Maan Lai, Greu Lai ตะพานมานลาย, กวีลลาย	SOUTHWEST: <i>Kanchanaburi:</i> Mae Lamun, Mae Khlong River and Streamlet	Taylor (1970), Nutaphand (1990)
Genus <i>Dogania</i> Gray, 1844			
<i>Dogania subplana</i> (Geoffroy, 1809)	Malayan Softshell Tapap Gam Daeng ตะพานแกมแดง	SOUTHWEST: <i>Uthai Thani:</i> Hai Kha Khaeng; <i>Kanchanaburi:</i> Thong Pha Phum, Sai Yok; <i>Ratchaburi:</i> Suan Phung SOUTH: <i>Phangnga:</i> Khaolak lumru; <i>Songkhla:</i> Ton Nga Chang, Hat Yai; <i>Satur:</i> Tarutao, Thaleban; <i>Yala:</i> Betong; <i>Krabi:</i> Khao Phanom Bencha; <i>Surat</i>	Nabhitabhata (per.com.)

Toxon/Species	Local Common Name	Locality	Reference
		<i>Thani</i> : Nasan; <i>Narathiwat</i> : Waeng	
Genus <i>Pelochelys</i> Gray, 1864 <i>Pelochelys cantorii</i> Gray, 1864	Asian Giant Softshell Tapap Hua Kob, Grao ตะพานหัวกบ, กราว	CENTRAL: <i>Bangkok</i> : Chao Phraya River SOUTH: <i>Yala</i> : Bang Lang	Smith (1916b), Taylor (1970), Nabhitabhata (per.com.)
Family DERMOCHELYIDAE			
Genus <i>Dermochelys</i> Blainville, 1816 <i>Dermochelys coriacea</i> (Linnaeus, 1766)	Leatherback Sea Turtle Tao Mafeong เต่ามะเฟือง	Gulf of Thailand and Andaman Sea	Taylor (1970)
Family CHELONIIDAE			
Genus <i>Caretta</i> Rafinesque, 1814 <i>Caretta caretta</i> (Linnaeus, 1758)	Loggerheaded Sea Turtle Tao Hua To, Tao Hua Kon เต่าหัวโต, เต่าหัวค้อน	SOUTH: <i>Phuket</i> , <i>Songkhla</i>	Taylor (1970)
Genus <i>Chelonia</i> Bronquiart, 1800 <i>Chelonia mydas</i> (Linnaeus, 1758)	Green Sea Turtle Tao Tanu เต่าตนุ	Gulf of Thailand and Andaman Sea: Kram Island, Kra Island	Taylor (1970), Penyapol (1958)
Genus <i>Eretmochelys</i> Fitzinger, 1843 <i>Eretmochelys imbricata</i> (Linnaeus, 1766)	Hawksbill Sea Turtle Tao Kra เต่ากระ	Gulf of Thailand and Andaman Sea: Kram Island, Kra Island	Taylor (1970), Penyapol (1958), Nabhitabhata (per.com.)
Genus <i>Lepidochelys</i> Fitzinger, 1843 <i>Lepidochelys olivacea</i>	Olive Ridley Sea Turtle	Gulf of Thailand and Andaman Sea	Taylor (1970)

Toxon/Species	Local Common Name	Locality	Reference
(Eschscholtz, 1829)	Tao Ya Ta Daeng, Tao Sangasi เตาหญาตาแดง, เตาสังกะสี		
Family PLATYSTERNIDAE			
Genus <i>Platysternon</i> Gray, 1831			
<i>Platysternon megacephalum</i> Gray, 1831	Big-headed turtle Tao Pulu เตาปูลู	NORTH: <i>Chiang Mai:</i> Doi Chiang Dao, Doi Suthep-Pui, Doi Inthanon, Doi Angkhang; <i>Mae Hong Son:</i> Khun Yuam NORTHEAST: <i>Loei:</i> Phu Luang, Dan Sai, Phu Kradung; <i>Phetchabun:</i> Nam Nao EAST: <i>Chaiyaphum:</i> Phu Khieo SOUTHWEST: <i>Kanchanaburi:</i> Sai Yok, Thong Pha Phum	Taylor (1970), Gairder and Smith (1915), Chan-ard <i>et al.</i> (1999)
Family BATAGURIDAE			
Genus <i>Batagur</i> Gray, 1855			
<i>Batagur baska</i> (Gray, 1830)	River Terrapin Tao Ka-an, Tao Chaan เตากะอาน, เตาจาน	SOUTH: <i>Satur:</i> Langu; <i>Pattani;</i> <i>Ranong:</i> Pak Chan River	Smith (1916b), Taylor (1917), Nabhitabhata (per.com.)
Genus <i>Callagur</i> Gray, 1870			
<i>Callagur borneoensis</i> (Schlegel and Muller, 1844)	Painted Terrapin Tao Lai Teen Ped เตาลายตีนเป็ด	CENTRAL: Chao Phraya River? (Flower, 1899) SOUTH: <i>Satur:</i> Langu	Flower (1899), Smith (1916b), Nabhitabhata (per.com.)
Genus <i>Cuora</i> Gray, 1855			
<i>Cuora amboinensis</i> (Daudin, 1802)	Malayan Box Turtle Tao Hub, Tao Gnub เตาหับ, เตางับ	NORTH: <i>Chiang Mai</i> CENTRAL: <i>Bangkok:</i> Bang Khen SOUTH: <i>Phangnga:</i> Khaolak-lamru;	Smith (1916b), Taylor (1970), Manthey and Grossmann (1997), Chan-ard <i>et al.</i> (1999),

Toxon/Species	Local Common Name	Locality	Reference
		<i>Surat Thani</i> : Thung Tao	Chuaynkern (per.com.), Nabhitabhata (per.com.)
Genus <i>Cyclemys</i> Bell, 1834			
<i>Cyclemys atripons</i> Iverson and McCord, 1997	Southeastern Leaf Turtle Tao huai khao Banthad เต่าหัวยเขาบรหัด	SOUTHEAST : <i>Trat</i> : Khao Kuap, Koh Chang, Koh Kut	Fritz and Bbst (1999)
<i>Cyclemys dentata</i> (Gray, 1831)	Asian Leaf Turtle Tao Bi-mi, Tao Daeng (P), Tao Nam (N,NE) เต่าใบไม้, เต่าแดง, เต่าน้ำ	NORTH : <i>Phayao</i> : Doi Pha Chang; <i>Tak</i> : Umphang NORTHEAST : <i>Loei</i> EAST : <i>Nakhon Ratchasima</i> : Sakaerat SOUTHEAST : <i>Trat</i> : Koh Chang; <i>Chon Buri</i> : Si Racha SOUTHWEST : <i>Uthai Thani</i> : Huai Kha Khaeng; <i>Phetchaburi</i> : Khaeng Krachan SOUTH : <i>Surat Thani</i> : Thung Tao; <i>Narathiwat</i> : Phru To Daeng, Hala-Bala; <i>Yala</i> : Betong	Taylor (1970), Inger and Cowell (1977), Chan-ard <i>et al.</i> (1999), Chuaynkern (per.com.), Nabhitabhata (per.com.)
<i>Cyclemys tcheponensis</i> (Bourret, 1939)	Indochinese Leaf Turtle Tao Huai Ko Lai (C), Tao Nam (E) เต่าหัวยคอลลาย, เต่าน้ำ	EAST : <i>Nakhon Ratchasima</i> : Tab Lan, Khao Yai SOUTHEAST : <i>Chantaburi</i> : Khao Soi Dao; <i>Chon Buri</i> : Khao Khieo; <i>Sa Kaeo</i> : Pang Sida	Nabhitabhata (per.com.)
Genus <i>Heosemys</i> Stejneger, 1834			
<i>Heosemys grandis</i> (Gray, 1860)	Giant Asian Pond Turtle Tao Wai	CENTRAL : <i>Bangkok</i> : Saphan Mai SOUTHWEST : <i>Uthai Thani</i> : Huai Kha	Smith (1916b), Taylor (1970), Nabhitabhata (per.com.)

Toxon/Species	Local Common Name	Locality	Reference
<i>Heosemys spinosa</i> (Gray, 1831)	เต่าหวาย Spiny Turtle Tao Chak เต่าจักร	Khaeng SOUTH: <i>Chumpon; Yala:</i> Betong; <i>Narathiwat:</i> Phru To Daeng, Hala-Bala SOUTHWEST: <i>Prachuap Khiri Khan:</i> Pran Buri SOUTH: <i>Surat Thani:</i> Khlong Saeng; <i>Nakhon Si Thammarat:</i> Khao Luang, Ron Phibun; <i>Pattani; Krabi:</i> Khao Pra Bangkram; <i>Songkhla:</i> Ton Nga Chang, Hat Yai; <i>Narathiwat:</i> Hala-Bala, Phru To Daeng	Smith (1916b), Taylor (1970), Manthey and Grossmann (1977), Nabhitabhata (per.com.)
<i>Hieremys annandalei</i> (Boulenger, 1903)	Yellow-headed Temple Turtle Tao Bung Hua Leong, Tao Wat (C), Tao Gon (Lao) เต่ามิ่งหัวเหลือง, เต่าวัด, เต่าถนน	CENTRAL: <i>Pathum Thani:</i> Rangsit; <i>Bangkok:</i> Bang Khen; <i>Samut Prakan:</i> Pak Nam SOUTH: <i>Pattani:</i> Yee Ngo	Smith (1916b), Taylor (1970), Manthey and Grossmann (1997), Nabhitabhata (per.com.)
Genus <i>Malayemys</i> Lindholm, 1931			
<i>Malayemys subtrijuga</i> (Schlegel and Muller, 1844)	Malayan Snail-eating Turtle Tao Na เต่านา	NORTH: <i>Chiang Mai:</i> Muang NORTHEAST: <i>Nong Bua Lam Phu:</i> Muang EAST: <i>Nakhon Ratchasima:</i> Sakaerat SOUTHEAST: <i>Chon Buri; Sa Kaeo:</i> Pang Sida; <i>Chanthaburi:</i> Khao Soi Dao CENTRAL: <i>Bangkok:</i> Bang Khen; <i>Pathum Thani:</i> Rangsit; <i>Nakhon Nayok:</i>	Smith (1916b), Taylor (1970), Manthey and Grossmann (1977), Chan-ard <i>et al.</i> (1999). Nabhitabhata (per.com.)

Toxon/Species	Local Common Name	Locality	Reference
		Ongkharak SOUTH: <i>Pattani</i>	
Genus <i>Melanochelys</i> Gray, 1869			
<i>Melanochelys trijuga</i> (Schweigger, 1814)	Indian Black Turtle Tao Pak Leuang เต่าปากเหลือง	Limited to Thai-Burmese border area (Tak and Mae Hong Son Provinces)	Nutaphand (1979)
Genus <i>Notochelys</i> Gray, 1834			
<i>Notochelys platynota</i> (Gray, 1834)	Malayan Flat-shelled Turtle Tao Tabtim เต่าทับทิม	SOUTH: <i>Songkhla</i> : Ton Nga Chang; <i>Yala</i> ; <i>Narathiwat</i> ; Hala-Bala; <i>Pattani</i>	Taylor (1970), Smith (1916b), Nabhitabhata (per.com.)
Genus <i>Pyxidea</i> Gray, 1862			
<i>Pyxidea mouhotii</i> (Gray, 1862)	Keeled Box Turtle Tao Chan เต่าจัน	NORTH: Thai-Lao Broader	Taylor (1970)
Genus <i>Siebensockiella</i> Lindholm, 1929			
<i>Siebenrockiella crassicollis</i> (Gray, 1831)	Black Pond Turtle Tao Dam (C), Tao Ga (P) เต่าดำ, เต่ากา	CENTRAL: <i>Bangkok</i> SOUTHWEST: SOUTH: <i>Surat Thani</i> ; <i>Narathiwat</i> : Phru To Daeng	Smith (1916b), Taylor (1970), Nabhitabhata (per.com.)
Family TESTUDINIDAE			
Genus <i>Indotestudo</i> Lindholm, 1929			
<i>Indotestudo elongata</i> (Blyth, 1853)	Elongated Tortoise Tao Leuang (C), Tao Pek (Khorat), Tao Khok (N, NE, E) เต่าเหลือง, เต่าเพ็ก, เต่าโคก	NORTH: <i>Tak</i> : Thung Yai (eastern) NORTHEAST: <i>Loei</i> EAST: <i>Nakhon Ratchasima</i> : Sakaerat SOUTHEAST: <i>Chon Buri</i> : Khao Khieo;	Gairder and Smith (1915), Smith (1916b), Inger and Colwell (1977), Manthey and Grossmann (1977),

Toxon/Species	Local Common Name	Locality	Reference
		<i>Chanthaburi</i> : Khao Soi Dao; <i>Sa Kaeo</i> : Pang Sida, Ta Phraya, Kho Khlan SOUTHWEST : <i>Kanchanaburi</i> : Sai Yok SOUTH : <i>Surat Thani</i> : Khlong Saeng; <i>Krabi</i> : Khlong Phraya, Ban Kha Nom; <i>Narathiwat</i> : Hala-Bala	Chan-ard <i>et al.</i> (1999), Nabhitabhata (per.com.)
Genus <i>Manouria</i> Gray, 1852			
<i>Manouria emys</i> (Schlegel and Muller, 1844)	Asian Brown Tortoise Tao Hok เต่าหก	SOUTHWEST : <i>Uthai Thani</i> : Huai Kha Khang; <i>Kanchanaburi</i> : Sai Yok SOUTH : <i>Surat Thani</i> : Khlong Saeng; <i>Nakhon Si Thammarat</i> : Khao Wang Hip; <i>Songkhla</i> : Ton Nga Chang; Trang: Khao Ban Tad; <i>Narathiwat</i> : Hala-Bala	Gairder and Smith (1915), Smith (1916b), Nabhitabhata (per.com.)
<i>Manouria impressa</i> (Gunther, 1882)	Impressed Tortoise Tao Doui, Tao Khao Sung, Tao Ki Poeng เต่าเตี๋ยง, เต่าเขาสง, เต่าซี้ฝั้ง	NORTH : <i>Chiang Mai</i> : Doi Inthanon; <i>Tak</i> : Umphang, Mae Sot NORTHEAST : <i>Loei</i> : Phu Luang	Taylor (1970), Chan-ard <i>et al.</i> (1996), Manthey and Grossmann (1997), Nabhitabhata (per.com.)
ORDER CROCODYLIA			
Family CROCODYLIA			Crocodyle
Genus <i>Crocodylus</i> Laurentus, 1768			
<i>Crocodylus porosus</i> Schneider, 1801	Estuarine Crocodile Chorake Nam Kem, Ai Khiem จระเข้แม่น้ำเค็ม, ไอเคียม	SOUTH : <i>Chumphon</i> ; <i>Surat Thani</i> : Muang, Ban Don; <i>Nakhon Si Thammarat</i> ; <i>Narathiwat</i> : Tak Bi	Smith (1916, 1919a), Siah (1957), Taylor (1970)
<i>Crocodylus siamensis</i> Schneider, 1801	Siamese Crocodile Chorake Nam Choet	NORTH : <i>Nakhon Sawan</i> : Bung Borapet, Pak Nam Po	Smith (1916, 1919a), Siah (1957), Taylor (1970),

Toxon/Species	Local Common Name	Locality	Reference
	จรเข้หน้าจืด		Nabhitabhata (per.com.)
Genus <i>Tomistoma</i> Muller, 1837			
<i>Tomistoma schlegelii</i> (S.Muller, 1838)	False Gavia Ta-khong, Ai Khong ตะโขง, ไล่โขง	SOUTHWEST: <i>Prachuap Khiri Khan:</i> Pran Buri SOUTH: <i>Phattalung; Narathiwat:</i> Phru To Daeng	Smith (1916b), Taylor (1970), Nabhitabhata (per.com.)
ORDER SQUAMATA			
Suborder Sauria (Lacertilia)			
Family GEKKONIDAE			
Genus <i>Aeluroscalabotes</i> Boulenger, 1885			
<i>Aeluroscalabotes felinus</i> (Gunther, 1864)	Fox Gecko, Malayan Cat Gecko Tuk-kae Pa Hua To ตุ๊กแกป่าหัวโต	SOUTH: <i>Yala:</i> Bannang Sata, Hala-Bala	Taylor (1963), Welch <i>et al.</i> (1990), Nabhitabhata (per.com.), Chan-ard (per.com.), Chuaynkern (per.com.)
Genus <i>Cnemaspis</i> Strauch, 1887			
<i>Cnemaspis affinis</i> (Stoliczka, 1870)	Malayan Rock Gecko Ching-chok Neu Yao Malayu จิ้งจกนิ้วยาวมลายู	SOUTH: <i>Pattani:</i> Khok Pho	Smith (1916b), Taylor (1963), Welch <i>et al.</i> (1990), Nabhitabhata (per.com.)
<i>Cnemaspis chanthaburiensis</i> Bauer and Das, 1998 *	Dring's Rock Gecko Ching-chok Neu Yao Chantabun จิ้งจกนิ้วยาวจันทบูรณ์	SOUTHEAST: <i>Chanthaburi:</i> Khao Soi Dao, Khao Kitchakut, Khao Sa Bab; <i>Rayong:</i> Khao Chamao-Khao Wong; Khao Ang Ru Nai	Taylor (1963), Bauer and Das (1998), Matsui <i>et al.</i> (1998), Chan-ard <i>et al.</i> (1999), Chuaynkern (per.com.), Nabhitabhata (per.com.)
<i>Cnemaspis flavolineatus</i> (Nicholls, 1949)	Striped Rock Gecko Ching-chok Neu Yao Lang Keet	SOUTH: <i>Narathiwat:</i> Hala-Bala	Chuaynkern (per.com.)

Toxon/Species	Local Common Name	Locality	Reference
<i>Cnemaspis kumpoli</i> Taylor, 1963	จิ้งจกนิ้วยาวหลังขีด Kumpol's Rock Gecko Ching-chok Neu Yao Kumpol จิ้งจกนิ้วยาวกัมพล	SOUTHWEST: <i>Prachuap Khiri Khan:</i> Huai Yang SOUTH: <i>Songkhla:</i> Ton Nga Chang; <i>Trang:</i> Khao Chong; <i>Narathiwat:</i> Waeng, Hala-Bala; <i>Satur:</i> Thaleban	Taylor (1963), Welch <i>et al.</i> (1990), Manthey and Grossmann (1977), Matsui <i>et al.</i> (1998), Chan-ard (per.com.), Nabhitabhata (per.com.)
<i>Cnemaspis mysoriensis</i> (Jerdon, 1853)	Mysore Rock Gecko Ching-chok Neu Yao India จิ้งจกนิ้วยาวอินเดีย	SOUTH: <i>Chumphon:</i> Tasan, Namtok Kra Po; <i>Ranong:</i> Koh Yan Yan, Koh Lang	Taylor (1963), Welch <i>et al.</i> (1990), Nabhitabhata (per.com.)
<i>Cnemaspis siamensis</i> (Smith, 1925)	Siamese Rock Gecko Ching-chok Neu Yao Thai จิ้งจกนิ้วยาวไทย	SOUTHWEST: <i>Prachuap Khiri Khan:</i> Pa La Au SOUTH: <i>Chumphon:</i> Pathiu, Tasan, Mab Ammarit; <i>Phangnga:</i> Khaolak-lamru; <i>Nakhon Si Thammarat:</i> Khao Luang; <i>Phuket, Krabi:</i> Khao Pra Bangkram; <i>Trang:</i> Khao Chong; <i>Surat Thani:</i> Koh Samui; <i>Satur:</i> Thaleban	Taylor (1963), Manthey and Grossmann (1997), Matsui <i>et al.</i> (1998), Welch <i>et al.</i> (1990, Nabhitabhata (per.com.))
Genus <i>Cosymbotus</i> Fitzinger, 1843			
<i>Cosymbotus craspedotus</i> (Mocquard, 1890)	Malayan Frilly Gecko Ching-chok Hang Ban Malayu จิ้งจกหางแบนมลายู	SOUTH: <i>Trang:</i> Khao Chong; <i>Narathiwat:</i> Hala-Bala; <i>Nakhon Si Thammarat:</i> Ron Phibun, Khao Luang; <i>Songkhla:</i> Ton Nga Chang; <i>Surat Thani:</i> Koh Samui	Taylor (1963), Welch <i>et al.</i> (1990), Nabhitabhata (per.com.)

Toxon/Species	Local Common Name	Locality	Reference
<i>Cosymbotus platyurus</i> (Schneider, 1792)	Common Frilly Gecko Ching-chok Hang Ban จิ้งจกหางแบน	NORTH: <i>Chiang Mai:</i> Doi Inthanon, Mae Ai, Doi Chiang Dao; <i>Phrae:</i> Mae Yom NORTHEAST: <i>Nong Bua Lam Phu:</i> Muang; <i>Nong Khai:</i> Muang, Phu Wua EAST: <i>Nakhon Ratchasima:</i> Sakaerat, Pak Chong; <i>Roi Et:</i> Phu Pha Nam Thip; <i>Ubon Ratchathani:</i> Yod Dom SOUTHEAST: <i>Sa Kaeo:</i> Pang Sida, Kho Khlan, Ta Phraya; <i>Chanthaburi:</i> Khao Soi Dao, Khao Sa Bab; <i>Trat:</i> Ko Chang; <i>Chachoengsao:</i> Khao Ang Ru Nai CENTRAL: <i>Bangkok:</i> Bang Khen, Chulalongkorn University SOUTHWEST: <i>Kanchanaburi:</i> Erawan; <i>Phetchaburi:</i> Khaeng Krachan; <i>Prachuap Khiri Khan:</i> Muang SOUTH: <i>Pattani:</i> Muang; <i>Ranong:</i> Muang; <i>Trang:</i> Kantang, Khao Chong, Libong Island, Hat Chao Mai; <i>Surat Thani:</i> Ko Samui; <i>Nakhon Si Thammarat:</i> Muang	Welch <i>et al.</i> (1990), Taylor (1963), Inger and Colwell (1977), Matsui <i>et al.</i> (1996), Matsui <i>et al.</i> (1998), Manthey and Grossmann (1997), Chan-ard <i>et al.</i> (1999), Nabhitabhata (per.com.)
Genus <i>Cyrtodactylus</i> Gray, 1827 <i>Cyrtodactylus angularis</i> (Smith, 1921) *	Angular-spotted Gecko Tuk-kae-pa Dong Payayen ตุ๊กแกป่าดงพญาเย็น	EAST: <i>Nakhon Ratchasima:</i> Sakaerat, Pak Chong, Dong Phaya Fai, Lad Bua Khao	Taylor (1963), Inger and Colwell (1977), Welch <i>et al.</i> (1990), Nabhitabhata

Toxon/Species	Local Common Name	Locality	Reference
<i>Cyrtodactylus brevipalmatus</i> (Smith, 1923)	Short-webbed Gecko Tuk-kae-pa Khon Neo Tit ตุ๊กแกป่าโคนนิ้วติด	CENTRAL: <i>Saraburi:</i> Hin Lab, Pha Sadet, Muak Lek NORTH: <i>Tak:</i> Rahang (Muang) SOUTHWEST: <i>Uthai Thani:</i> Huai Kha Khaeng; <i>Phetchaburi:</i> Khaeng Krachan SOUTH: <i>Nakhon Si Thammarat:</i> Khao Luang SOUTH: <i>Narathiwat:</i> Hala-Bala; <i>Yala:</i> Bang Lang, Betong	(per.com.) Smith (1923b), Taylor (1963), Welch <i>et al.</i> (1990), Ulber (1993), Matsui <i>et al.</i> (1996), Manthey and Grossmann (1997), Nabhitabhata (per.com.) Dring (1979), Chan-ard (per.com.), Chuaynkern (per.com.), Nabhitabhata (per.com.) Chan-ard (per.com.), Chuaynkern (per.com.), Nabhitabhata (per.com.) Ulber (1993), Chan-ard (per.com.), Nabhitabhata (per.com.)
<i>Cyrtodactylus consobrinus</i> (Peters, 1871)	Peter's Gecko Tuk-kae-pa Malayu ตุ๊กแกป่ามลายู	NORTH: <i>Tak:</i> Umphang SOUTHWEST: <i>Kanchanaburi:</i> Sai Yok	Chan-ard (per.com.), Nabhitabhata (per.com.) Ulber (1993), Chan-ard (per.com.), Nabhitabhata (per.com.)
<i>Cyrtodactylus feae</i> (Boulenger, 1893)	Fea's Gecko Tuk-kae-pa Sai Yok ตุ๊กแกป่าไทรโยค	NORTHEAST: <i>Loei:</i> Phu Luang; <i>Phetchaburi:</i> Nam Nao; <i>Nong Khai</i> SOUTHWEST: <i>Uthai Thani:</i> Huai Kha Khaeng, Khao Pla Ra	Chan-ard (per.com.), Nabhitabhata (per.com.) Ulber (1993), Chan-ard (per.com.), Nabhitabhata (per.com.)
<i>Cyrtodactylus interdigitalis</i> Ulber, 1993	Ulber's Gecko Tuk-kae-pa Nam Nao ตุ๊กแกป่านานาว	EAST: <i>Nakhon Ratchasima:</i> Sakaerat, Khao Yai, Tap Lan SOUTHEAST: <i>Chon Buri:</i> Khao Khieo; <i>Chanthaburi:</i> Khao Soi Dao, Khao Kitchakut, Khao Sa Bab; <i>Trat:</i> Koh Chang; <i>Sa Kaeo:</i> Pang Sida, Ta Phraya; <i>Chacheongsao:</i> Khao Ang Ru Nai	Smith (1917a), Inger and Colwell (1977), Welch <i>et al.</i> (1990), Schaffer (1991), Matsui <i>et al.</i> (1996), Matsui <i>et al.</i> (1998), Chan-ard <i>et al.</i> (1999), Nabhitabhata (per.com.)
<i>Cyrtodactylus intermedius</i> (Smith, 1917)	Eastern Banded Gecko Tuk-kae-pa Tawan-ok ตุ๊กแกป่าตะวันออก		

Toxon/Species	Local Common Name	Locality	Reference
<i>Cyrtodactylus jarujini</i> Ulber, 1993	Jarujin's Gecko Tuk-kae-pa Jarujin ตุ๊กแกป่าจาร์จิ้น	NORTHEAST: <i>Nong Khai:</i> Phu Wua	Ulber (1993), Nabhitabhata (per.com.)
<i>Cyrtodactylus oldhami</i> (Theobald, 1876)	Oldham's Gecko Tuk-kae-pa Ko Kwan ตุ๊กแกป่าคองขวั้น	NORTH: <i>Tak:</i> Umphang SOUTHWEST: <i>Uthai Thani:</i> Huai Kha Khaeng; <i>Kanchanaburi:</i> Thong Pha Phum, Sai Yok, Pilok, Lin Tin; <i>Phetchaburi:</i> Kaeng Krachan; <i>Prachuap Khiri Khan:</i> Khlong Bang Lai, Pa La-U SOUTH: <i>Chumphon:</i> Pa thiu, Thung Wua Lan, Mab Ammarit, Tasan; <i>Ranong:</i> Muang, Khlong Naka; <i>Surat Thani:</i> Khlong Saeng, Khao Sok; <i>Nakhon Si Thammarat</i>	Smith (1916b), Taylor (1963), Welch <i>et al.</i> (1990), Ulber (1993), Matsui <i>et al.</i> (1996, 1998), Manthey and Grossmann (1997), Chan-ard <i>et al.</i> (1999), Chuaynkern (per.com.), Nabhitabhata (per.com.)
<i>Cyrtodactylus papilionoides</i> Ulber and Grossmann, 1991	Butterfly Gecko Tuk-kae-pa Chut Lai Piseo ตุ๊กแกป่าจตุลยฝี่เสื่อ	EAST: <i>Nakhon Ratchasima:</i> Khao Yai (Pak Chong); <i>Chaiyaphum:</i> Phu Khieo, Thep Sathit; <i>Roi Et:</i> Nong Pok (Phu Pha Nam Thip)	Schaffer (1991), Ulber and Grossmann (1991), Chan-ard <i>et al.</i> (1999)
<i>Cyrtodactylus peguensis</i> (Boulenger, 1894)	Spotted Gecko Tuk-kae-pa Lai Chut ตุ๊กแกป่าลายจุด	SOUTHWEST: <i>Rayong:</i> Khao Cha Mao SOUTHWEST: <i>Uthai Thani:</i> Huai Kha Khaeng; <i>Kanchanaburi:</i> Sai Yok SOUTH: <i>Krabi:</i> Khao Pra-Bangkram; <i>Trang:</i> Khao Chong; <i>Nakon Si Thammarat:</i> Ron Pibun, Khao Luang, Khao Wang Hip, Nabon, Thung Song;	Smith (1916b), Taylor (1963), Welch <i>et al.</i> (1990), Matsui <i>et al.</i> (1996, 1998), Manthey and Grossmann (1997), Chan-ard <i>et al.</i> (1999), Nabhitabhata (per.com.)

Toxon/Species	Local Common Name	Locality	Reference
<i>Cyrtodactylus pulchellus</i> Gray, 1828	Southern Banded Gecko Tuk-kae-pa Tai ตุ๊กแกป่าใต้	<i>Pattalung, Surat Thani</i> : Koh Samui; <i>Yala</i> : Le Kae SOUTH : <i>Phattalung, Nakhon Si Thammarat</i> : Khao Wang Hip, Khao Luang, Thung Song; <i>Trang</i> : Khao Chong; <i>Krabi</i> : Khao Pra-Bangkram; <i>Songkhla</i> : Ton Nga Chang; <i>Pattani</i> : Khok Pho; <i>Yala</i> : Yalor; <i>Narathiwat</i> : Hala-Bala	Smith (1916b), Taylor (1963), Welch <i>et al.</i> (1990), Matsui <i>et al.</i> (1996, 1998), Chan-ard <i>et al.</i> (1999), Chuaynkern (per.com.), Nabhitabhata (per.com.)
<i>Cyrtodactylus quadrivirgatus</i> Taylor, 1962	Four-lined Gecko Tuk-kae-pa Lai Si Keet ตุ๊กแกป่าลายสี่ขีด	SOUTH : <i>Narathiwat</i> : Phru To Daeng, Hala-Bala; <i>Trang</i> : Khao Chong	Taylor (1963), Welch <i>et al.</i> (1990), Chuaynkern (per.com.), Nabhitabhata (per.com.)
<i>Cyrtodactylus variegatus</i> (Blyth, 1859)	Varigated Gecko Tuk-kae-pa Pama ตุ๊กแกป่าพม่า	NORTH : <i>Chiang Mai</i> : Doi Suthep-Pui, Doi Chiang Dao; <i>Tak</i> : Umphang, Doi Mon Jong; <i>Mae Hong Son</i> : Pang Ma Pha	Matsui <i>et al.</i> (1996, 1998), Nabhitabhata (per.com.)
Genus <i>Dixoneus</i> Bauer <i>et al.</i> 1997			
<i>Dixoneus melanostictus</i> (Taylor, 1962)	Dark-sided Ground Gecko Ching-chok-din Kang Dam จิ้งจกดินข้างดำ	EAST : <i>Nakhon Ratchasima</i> : Pak Chong, Khao Yai CENTRAL : <i>Saraburi</i> : Muak Lek	Taylor (1963), Welch <i>et al.</i> (1990), Schaffer (1991), Chan-ard <i>et al.</i> (1999), Nabhitabhata (per.com.)
<i>Dixoneus siamensis</i> (Boulenger, 1898)	Spotted Ground Gecko Ching-chok-din Lai Chut จิ้งจกดินลายจุด	NORTH : <i>Chiang Mai</i> : Doi Inthanon; <i>Phrae</i> : Mae Yom NORTHEAST : <i>Loei</i> : Phu Luang; <i>Udon Thani</i> : Phu Phan Kham; <i>Nong Khai</i> : Phu Wua; <i>Kalasin</i> : Phu Si Than, Khao Wong EAST : <i>Nakhon Ratchasima</i> : Sakaerat,	Smith (1916), Taylor (1963), Inger and Colwell (1977), Welch <i>et al.</i> (1990), Matsui <i>et al.</i> (1996, 1998), Manthey and Grossmann (1997), Nabhitabhata

Toxon/Species	Local Common Name	Locality	Reference
		Dong Phaya Fai; <i>Si Sa Ket</i> : Ban Mak Yang; <i>Chaiyaphum</i> : Muang; <i>Ubon Ratchathani</i> : Yod Dom; <i>Buri Ram</i> SOUTHEAST : <i>Prachin Buri</i> : Prachantakham; <i>Sa Kaeo</i> : Pang Sida, Kho Khlan, Ta Phraya, Wattana Nakhon; <i>Chon Buri</i> : Bang San SOUTHWEST : <i>Prachuap Khiri Khan</i> : Muang, Had Ao Noi, Bang Saphan; <i>Uthai Thani</i> : Huai Kha Khaeng; <i>Kanchanaburi</i> : Pilok, Erawan; <i>Phetchaburi</i> : Kaeng Krachan, Cha-am SOUTH : <i>Chumphon</i> : Lang Suan; <i>Songkhla</i>	(per.com.)
Genus <i>Gehyra</i> Gray, 1834			
<i>Gehyra angusticaudata</i> (Taylor, 1963) *	Slender-tailed Four-clawed Gecko Ching-chok-hin Hang Rieo จิ้งจกตีนหางเรียว	SOUTHEAST : <i>Chon Buri</i> : Si Racha	Taylor (1963), Welch <i>et al.</i> (1990), Nabhitabhata (per.com.)
<i>Gehyra fehmanni</i> (Taylor, 1962)	Fehlmann's Four-clawed Gecko Ching-chok-hin Lai Kra จิ้งจกตีนลายกระ	EAST : <i>Nakhon Ratchasima</i> : Pak Chong, Khao Yai SOUTHWEST : <i>Kanchanaburi</i> SOUTH : <i>Nakhon Si Thammarat</i> : Ron Phibun	Taylor (1963), Inger and Colwell (1977), Welch <i>et al.</i> (1990), Nabhitabhata (per.com.)

Toxon/Species	Local Common Name	Locality	Reference
<i>Gehyra lacerata</i> (Taylor, 1962) *	Western Four-clawed Gecko Ching-chok-hin Moeng Kan จิ้งจกหินเมืองกาญจน์	SOUTHWEST: <i>Kanchanaburi</i> EAST: <i>Nakhon Ratchasima:</i> Sakaerat SOUTHEAST: <i>Chon Buri:</i> Ang Si La; <i>Sa Kaeo:</i> Pang Sida, Kho Khlan NORTH: <i>Chiang Mai:</i> Doi Chiang Dao; <i>Phrae:</i> Mae Yom NORTHEAST: <i>Nong Khai:</i> Muang, Phu Wua; <i>Sakon Nakhon:</i> Phu Phan; <i>Kalasin:</i> Khao Wong EAST: <i>Nakhon Ratchasima:</i> Sakaerat; <i>Roi Et:</i> Nong Pok, Phu Pha Nam Thip; <i>Ubon Ratchathani:</i> Yod Dom SOUTHEAST: <i>Trat:</i> Koh Chang CENTRAL: <i>Bangkok:</i> Chulalongkorn University SOUTHWEST: <i>Kanchanaburi:</i> Pilok, Erawan, Thong Pha Phum; <i>Phetchaburi:</i> Khang Krachan; <i>Prachuap Khiri Khan:</i> Muang, Pa La-U SOUTH: <i>Ranong:</i> Muang; <i>Nakhon Si Thammarat:</i> Muang, Khao Luang; <i>Narathiwat:</i> Hala-Bala; <i>Surat Thani:</i> Koh Samui, Khlong Saeng, Khao Sok; <i>Trang:</i> Khao Chong	Taylor (1963), Inger and Colwell (1977), Welch <i>et al.</i> (1990), Nabhitabhata (per.com.) Smith (1916b), Taylor (1963), Inger and Colwell (1977), Welch <i>et al.</i> (1990), Matsui <i>et al.</i> (1996, 1998), Nabhitabhata (per.com.)
<i>Gehyra mutilata</i> (Weigmann, 1835)	Common Four-clawed Gecko Ching-chok-hin Si Chang จิ้งจกหินสี่จาง		

Toxon/Species	Local Common Name	Locality	Reference
Genus <i>Gekko</i> Laurenti, 1768 <i>Gekko gekko</i> (Linnaeus, 1758)	Tokay Gecko Tuk-kae Ban(C), Gub-gae (NE,E), To-gae (Kamir) ตุ๊กแกบ้าน, ก้างแก, เต้าแก	NORTH: <i>Chiang Mai:</i> Doi Inthanon, Mae Ai, Doi Chiang Dao; <i>Mae Hong Son;</i> Pang Tong NORTHEAST: <i>Loei:</i> Phu Luang EAST: <i>Nakhon Ratchasima:</i> Pak Chong, Sakaerat; <i>Si Sa Ket:</i> Ban Mak Yang; <i>Trat:</i> Koh Chang; <i>Chachoengsao:</i> Khao Ang Ru Nai SOUTHEAST: <i>Sa Kaeo:</i> Pang Sida, Ta Phraya, Kho Khlan; <i>Chanthaburi:</i> Khao Soi Dao, Khao Cha Mao SOUTH: <i>Phangnga:</i> Khaolak-lamru; <i>Pattani:</i> Muang; <i>Phuket;</i> <i>Narathiwat:</i> Muang, Hala-Bala, Phru To Daeng	Smith (1916b), Taylor (1963), Inger and Colwell (1977), Welch <i>et al.</i> (1990), Schaffer (1991), Matsui <i>et al.</i> (1996, 1998), Manthey and Grossmann (1997), Chan-ard (1999), Nabhitabhata (per.com.)
<i>Gekko monarchus</i> (Dumeril and Bibron, 1830)	Malaysian House Gecko Tuk-kae Lang Chut Ku ตุ๊กแกหลังจตุ		Taylor (1963), Welch <i>et al.</i> (1990), Schafer (1992), Matsui <i>et al.</i> (1998), Chan-ard (per.com.), Chuaynkern (per.com.), Nabhitabhata (per.com.)
<i>Gekko petricolus</i> Taylor, 1962	Sandstone Gecko Tuk-kae Khao Hin Zai ตุ๊กแกเขาหินทราย	NORTHEAST: <i>Mukdahan;</i> Kalasin: Khao Wong EAST: <i>Ubon Ratchathani:</i> Yod Dom, Sa Noi River, Khaeng Ta Na; <i>Roi Et:</i> Nong Pok, Phu Pha Nam Thip SOUTHEAST: <i>Sa Kaeo:</i> Ta Phraya, Kho Khlan	Taylor (1963), Welch <i>et al.</i> (1990), Nabhitabhata (per.com.)

Toxon/Species	Local Common Name	Locality	Reference
<i>Gekko siamensis</i> Grossmann and Ulber, 1990 *	Siamese Gecko Tuk-kae Thai ตุ๊กแกไทย	NORTHEAST: <i>Phetchabun</i> EAST: <i>Nakhon Ratchasima</i> : Pak Chong, Khao Yai	Grossmann and Ulber (1990), Chan-ard (per.com.), Nabhitabhata (per.com.)
<i>Gekko smithi</i> Gray, 1842	Smith's Gecko Tuk-kae Si Tao ตุ๊กแกสีเทา	SOUTH: <i>Narathiwat</i> : Bang Nara, Hala-Bala, Waeng, Phru To Daeng; <i>Satun</i> : Thalebun; <i>Krabi</i> : Khao Pra Bangkram; <i>Yala</i> : Betong	Taylor (1963), Welch <i>et al.</i> (1990), Manthey and Grossmann (1997), Chan-ard <i>et al.</i> (1999), Chuaynkern (per.com.), Nabhitabhata (per.com.)
๑๓ Genus <i>Himidactylus</i> Okeu, 1817 <i>Hemidactylus frenatus</i> Dumeril and Bibron, 1836	Spiny-tailed House Gecko Ching-chok Hang Nam จิ้งจกหางหนาม	NORTH: <i>Chiang Mai</i> : Doi Inthanon, Doi Suthep-Pui, Mae Ai, Doi Chiang Dao; <i>Mae Hong Son</i> : Pang Tong; <i>Phrae</i> : Mae Yom NORTHEAST: <i>Nong Khai</i> : Muang, Phu Wua; <i>Kalasir</i> : Phu Si Than, Khao Wong; <i>Nong Bua Lam Phu</i> : Muang, Non Sang, Si Bun Ruang EAST: <i>Nakhon Ratchasima</i> : Sakaerat; <i>Roi Et</i> : Phu Pha Nam Thip; <i>Trat</i> : Koh Chang; <i>Chachoengsao</i> : Khao Ang Ru Nai SOUTHEAST: <i>Chanthaburi</i> : Khao Soi Dao, Khao Sa Bab CENTRAL: <i>Bangkok</i> : Chulalongkorn University, Kasetsart University, Bang Khen	Taylor (1963), Inger and Colwell (1977), Welch <i>et al.</i> (1990), Schaffer (1991), Matsui <i>et al.</i> (1996, 1998), Nabhitabhata (per.com.)

Toxon/Species	Local Common Name	Locality	Reference
๖๓ <i>Hemidactylus garnotii</i> Dumeril and Bibron, 1836	Garnot's House Gecko Ching-chok Hang Reab จิ้งจกหางเรียบ	SOUTHEAST: <i>Kanchanaburi:</i> Thong Pha Phum, Erawan; <i>Phetchaburi:</i> Khaeng Krachan; <i>Prachuap Khiri Khan:</i> Muang, Pa La-U SOUTH: <i>Ranong:</i> Muang; <i>Surat Thani:</i> Khlong Saeng, Koh Samui, Khao Sok; <i>Trang:</i> Kantang, Koh Libong, Koh Chong; <i>Nakhon Si Thammarat:</i> Muang, Khao Luang NORTH: <i>Chiang Mai:</i> Muang, Doi Suthep, Doi Chiang Dao; <i>Mae Hong Son:</i> Pang Tong; <i>Phrae:</i> Mae Yom NORTHEAST: <i>Loei:</i> Phu Luang; <i>Nong Khai:</i> Phu Wua; <i>Kalasir:</i> Phu Si Than EAST: <i>Roi Et:</i> Phu Pha Nam Thip SOUTHEAST: <i>Trat:</i> Koh Chang SOUTHWEST: <i>Kanchanaburi:</i> Pilok, Erawan SOUTH: <i>Trang, Surat Thani:</i> Khao Sok; <i>Ranong:</i> Muang	Taylor (1963), Inger and Colwell (1977), Welch <i>et al.</i> (1990), Matsui <i>et al.</i> (1996, 1998), Nabhitabhata (per.com.)
Genus <i>Hemiphyllodactylus</i> Bleeker, <i>Hemiphyllodactylus typus</i> Bleeker, 1860	1860 Malayan Dwarf Gecko Ching-chok-khaosung Malayu จิ้งจกเขาสูงมลายู	SOUTHEAST: <i>Trat:</i> Khlong Ma Nao SOUTH: <i>Narathiwat:</i> Hala-Bala; <i>Trang:</i> Khao Chong; <i>Ranong:</i> Muang	Smith and Kloss (1915), Taylor (1963), Welch <i>et al.</i> (1990), Matsui <i>et al.</i> (1998), Chan-ard <i>et al.</i> (1999), Nabhitabhata (per.com.)

Toxon/Species	Local Common Name	Locality	Reference
<i>Hemiphyllodactylus yunnanensis</i> (Boulenger, 1903)	Yunnan Dwarf Gecko Ching-chok-khaosung Yunnan จิ้งจกเขาสงยูนนาน	NORTH: <i>Chiang Mai:</i> Doi Inthanon, Doi Suthep-Pui, Doi Chiang Dao; <i>Mae Hong Son:</i> Pang Tong; <i>Tak:</i> Umphang NORTHEAST: <i>Loei:</i> Phu Luang, Phu Kra Duang EAST: <i>Nakhon Ratchasima:</i> Sakaerat, Khao Yai SOUTH: <i>Surat Thani:</i> Koh Samui	Taylor (1963), Inger and Colwell (1977), Welch <i>et al.</i> (1990), Matsui <i>et al.</i> (1996, 1998), Chan-ard (per.com.), Chuaynkern (per.com.), Nabhitabhata (per.com.)
Genus <i>Ptychozoon</i> Kuhl, 1822			
๘ <i>Ptychozoon horsfieldi</i> (Gray, 1827)	Horsfield's Parachute Gecko Tuk-kae-bin Hang Fern ตุ๊กแกบินหางเฟิน	SOUTH:	Welch <i>et al.</i> (1990)
<i>Ptychozoon kuhli</i> Stejneger, 1902	Kuhl's Parachute Gecko Tuk-kae-bin Hang Pan ตุ๊กแกบินหางแบน	SOUTH: <i>Nakhon Si Thammarat:</i> Khao Luang; <i>Pattani:</i> Na Pra Du; <i>Satun:</i> Thaleban; <i>Narathiwat:</i> Waeng	Taylor (1963), Welch <i>et al.</i> (1990), Chan-ard (per.com.), Nabhitabhata (per.com.)
<i>Ptychozoon lionotum</i> Annadale, 1905	Common Parachute Gecko Tuk-kae-bin Hang Yak ตุ๊กแกบินหางหยัก	NORTH: <i>Chiang Mai:</i> Doi Suthep-Pui; <i>Mae Hong Son:</i> Pang Tong; <i>Tak:</i> Umphang NORTHEAST: EAST: <i>Nakhon Ratchasima:</i> Sakaerat, Khao Yai SOUTHWEST: <i>Uthai Thani:</i> Huai Kha Khaeng; <i>Phetchaburi:</i> Khaeng Krachan SOUTHEAST: <i>Chanthaburi:</i> Khao Sa Bab, Khao Kitchakut, Khao Soi Dao;	Smith (1916b), Inger and Colwell (1977), Welch <i>et al.</i> (1990), Matsui <i>et al.</i> (1996, 1998), Manthey and Grossmann (1997), Chan-ard <i>et al.</i> (1999), Chuaynkern (per.com.), Nabhitabhata (per.com.)

Toxon/Species	Local Common Name	Locality	Reference
<i>Ptychozoon trinitoterra</i> Brown, 1999	Three-banded Parashute Gecko Tuk kae-bin Lai Sam Taeb ตุ๊กแกบินลายสามแถบ	<i>Chon Buri</i> : Hub Bon SOUTH : <i>Ranong</i> : Muang; <i>Trang</i> : Khao Chong; <i>Phangnga</i> : Khaolak-lamru; <i>Phattalung</i> : Tamot; <i>Nakhon Si Thammarat</i> : Khao Luang; <i>Narathiwat</i> : Waeng, Hala-Bala; <i>Satun</i> : Thalebun; <i>Phuket</i> EAST : <i>Nakhon Ratchasima</i> : Sakaerat	Brown (1999)

Family AGAMIDAE

Subfamily Agaminae

Genus *Acanthosaura* Gray, 1831

Acanthosaura armata (Hardwicke and Gray, 1827)

Greater Spiny Lizard
Ging-ga-khao Nam Yao
กิ้งก่าเขานามยาว

SOUTH: *Nakhon Si Thammarat*: Khao Luang; *Pattani*: Na Pradoo; *Narathiwat*: Waeng; *Yala*: Bannang Sata

Taylor (1963), Steiof *et al.* (1991), Chan-ard *et al.* (1999), Chuaynkern (per.com.), Nabhitabhata (per.com.)

Acanthosaura crucigera Boulenger, 1885

Masked Spiny Lizard
Ging-ga-khao Nam San
กิ้งก่าเขานามสั้น

NORTH: *Phrae*, *Tak*: Thungyai (eastern)
SOUTHWEST: *Uthai Thani*: Huai Kha Khaeng; *Ratchaburi*: Pachi River; *Phetchaburi*: Khaeng Krachan; *Kanchanaburi*: Sai Yok
EAST: *Nakhon Ratchasima*: Dong Phraya

Gairder and Smith (1915), Welch *et al.* (1990), Matsui *et al.* (1998), Inger and Colwell (1977), Manthey and Grossmann (1997), Chan-ard *et al.* (1999), Nabhitabhata (per.com.)

Toxon/Species	Local Common Name	Locality	Reference
<i>Acanthosaura lepidogaster</i> (Cuvier, 1829)	Cuvier's Spiny Lizard Ging-ga-khao Lek กิ้งก่าเขาเล็ก	Fai, Sakaerat, Khao Yai; <i>Roi Et</i> : Phu Pha Num Thip SOUTHEAST: <i>Chon Buri</i> : Khao Khieo; <i>Chanthaburi</i> : Khao Soi Dao; <i>Trat</i> : Koh Chang; <i>Chachoengsao</i> : Khao Ang Ru Nai; <i>Sa Kaeo</i> : Pang Sida; <i>Trat</i> : Koh Chang SOUTH: <i>Ranong</i> : Muang; <i>Nakhon Si Thammarat</i> : Na Bon, Khao Luang; <i>Songkhla</i> : Ton Nga Chang; <i>Trang</i> : Khao Chong; <i>Phangnga</i> : Khaolak-lamru; <i>Krabi</i> : Khao Pra Bangkram; <i>Surat Thani</i> : Khlong Saeng, Khao Sok; <i>Pattani</i> : Na Pradoo NORTH: <i>Chiang Mai</i> : Doi Suthep-Pui, Doi Inthanon, Doi Chiang Dao; <i>Lampang</i> : Ban Huai Tad: Doi Khun Tan; <i>Tak</i> : Doi Mon Jong NORTHEAST: <i>Loei</i> : Phu Luang; <i>Phetchabun</i> : Num Nao EAST: <i>Chaiyaphum</i> : Phu Kheio SOUTHWEST: <i>Phetchaburi</i> : Khaeng Krachan	Taylor (1963), Check (1973c), Welch <i>et al.</i> (1990), Matsui <i>et al.</i> (1996, 1998), Nabhitabhata (per.com.)
Genus <i>Aphaniotis</i> Peters, 1864 <i>Aphaniotis fusca</i> (Peters, 1864)	Malayan Blue-mouthed Lizard Ging-ga Pra Inthra	SOUTH: <i>Yala</i> : Bannang Sata; <i>Narathiwat</i> : Waeng, Hala-Bala; <i>Pattani</i> : Na Pradoo	Smith (1930), Taylor (1963), Welch <i>et al.</i> (1990), Chan-ard (per.com.),

Toxon/Species	Local Common Name	Locality	Reference
	กิ้งก่าพระอินทร์		Nabhitabhata (per.com.)
Genus <i>Bronchocela</i> Kaup, 1827			
<i>Bronchocela cristatella</i> (Kuhl, 1820)	Green Crested Lizard Ging-ga Kieo กิ้งก่าเขียว	SOUTHEAST: <i>Chanthaburi:</i> Khao Soi Dao CENTRAL: <i>Nakhon Nayok:</i> Khao Yai (Haeo Narok) SOUTHWEST: <i>Kanchanaburi:</i> Sai Yok SOUTH: <i>Chumphon:</i> Phathiu; <i>Pattani:</i> Na Pradoo; <i>Yala:</i> Bannang Sata; <i>Narathiwat:</i> Than To, Phru To Daeng, Bang Nara, Sungai Kolok, Waeng, Hala-Bala; <i>Surat Thani:</i> Khlong Saeng, Nasarn; <i>Trang:</i> Koh Libong; <i>Nakorn Si Thammarat:</i> Khao Luang SOUTHEAST: <i>Chanthaburi:</i> Khao Soi Dao, Namtok Trog Nong	Gairder and Smith (1915), Smith (1915a, 1916b, 1930), Taylor (1963), Welch <i>et al.</i> (1990), Chan-ard (per.com.), Chuaynkern (per.com.), Nabhitabhata (per.com.)
<i>Bronchocela smaragdina</i> Gunther, 1885	Chanthabun green tree lizard Ging-ga Kieo Chantabun กิ้งก่าเขียวจันทบูรณ์		Chan-ard (per.com.)
Genus <i>Calotes</i> Cuvier, 1817			
<i>Calotes emma</i> Gray, 1845	Forest Crested Lizard Ging-ga Kaeo กิ้งก่าแก้ว	NORTH: <i>Tak:</i> Umphang, Doi Mon Jong, Thung Yai (eastern); <i>Kamphaeng Phet:</i> Khlong Lan; <i>Chiang Mai:</i> Doi Suthep-Pui, Doi Inthanon, Doi Chiang Dao; <i>Phrae:</i> Mae Yom; <i>Mae Hong Son:</i> Pang Tong NORTHEAST: <i>Loei:</i> Phu Luang;	Gairder and Smith (1915), Checke (1973c), Smith (1916b), Taylor (1963), Inger and Colwell (1977), Welch <i>et al.</i> (1990), Matsui <i>et al.</i> (1996, 1988),

Toxon/Species	Local Common Name	Locality	Reference
<p><i>Calotes mystaceus</i> Dumeril and Bibron, 1837</p>	<p>Blue Crested Lizard Ging-ga Hua Si Fa, Ging-ga Suan (C), Gapom (NE, E) กิ่งกำหัวสีฟ้า, กิ่งกำสวน, กะปอม</p>	<p><i>Nong Khai</i>: Phu Wua; <i>Sakon Nakhon</i>: Phu Phan EAST: <i>Nakhon Ratchasima</i>: Sakaerat, Khao Yai; <i>Chaiyaphum</i>: Phu Kheio SOUTHEAST: <i>Sa Kaeo</i>: Pang Sida, Ta Phraya; <i>Prachin Buri</i>: Tab Lan; <i>Chanthaburi</i>: Khao Soi Dao, Khao Sa Bab; <i>Trat</i>: Khao Chong SOUTHWEST: <i>Uthai Thani</i>: Huai Kha Khaeng; <i>Kanchanaburi</i>: Thong Pha Phum, Erawan, Sai Yok; <i>Ratchaburi</i>: Suan Phung; <i>Prachuap Khiri Khan</i>: Khaeng Krachan, Huai Yang, Pa La-U SOUTH: <i>Trang</i>: Khao Chong; <i>Nakhon Si Thammarat</i>: Nabon, Khao Luang; <i>Phattalung</i>; <i>Pattani</i>; <i>Surat Thani</i>: Khao Sok, Khlong Saeng, Koh Samui; <i>Narathiwat</i>: Hala-Bala; <i>Yala</i>: Bannang Sata; <i>Ranong</i>: Muang; <i>Phuket</i>; <i>Krabi</i>: Khao Pra Bangkram NORTH: <i>Nakhon Sawan</i>; <i>Chiang Mai</i>: Doi Inthanon, Doi Chiang Dao; <i>Mae Hong Son</i>: Pang Tong; <i>Phrae</i>: Mae Yom NORTHEAST: <i>Udon Thani</i>; Khon Khaen; <i>Loei</i>; <i>Nong Khai</i></p>	<p>Manthey and Grossmann (1977), Chan-ard <i>et al.</i> (1999), Nabhitabhata (per.com.)</p> <p>Gairdner and Smith (1915), Smith (1915b, 1916b), Taylor (1963), Inger and Colwell (1977), Welch <i>et al.</i> (1990),</p>

Toxon/Species	Local Common Name	Locality	Reference
<p><i>Calotes versicolor</i> (Daudin, 1802)</p>	<p>Changeable lizard, Red-headed Ging-ga Hua Daeng, Ging-ga Rua (C), Gapom NE, E) กิ้งก่าหัวแดง, กิ้งก่าหัว, กะปอม</p>	<p>EAST: <i>Nakhon Ratchasima:</i> Sakaerat, Khao Yai, Pak Chong; <i>Ubon Ratchathani;</i> <i>Chaiyaphum</i> CENTRAL: <i>Bangkok:</i> Bang Khen, Chulalongkorn University, Kasetsart University; <i>Saraburi;</i> <i>Nakhon Pathom</i> SOUTHEAST: <i>Sa Kaeo:</i> Kho Khlan SOUTHWEST: <i>Uthai Thani:</i> Huai Kha Khaeng; <i>Ratchaburi:</i> Khao Pra Tab Chang; <i>Kanchanaburi:</i> Sai Yok; <i>Prachuap Khiri Khan:</i> Hua Hin, Bang Saphan; <i>Phetchaburi</i> NORTH: <i>Chiang Mai:</i> Doi Inthanon, Doi Chiang Dao; <i>Mae Hong Son:</i> Pang Tong; <i>Phrae:</i> Mae Yom NORTHEAST: <i>Loei:</i> Phu Luang; <i>Nong Khai:</i> Muang, Phu Wuua; <i>Kalasir:</i> Phu Si Than, Khao Wong EAST: <i>Ubon Ratchathani:</i> Yod Dom; <i>Nakhon Ratchasima:</i> Sakaerat; <i>Roi Et:</i> Phu Pha Num Thip SOUTHEAST: <i>Chanthaburi:</i> Khao Sa Bab; <i>Chachoengsao:</i> Khao Ang Ru Nai CENTRAL: <i>Bangkok:</i> Chulalongkorn University</p>	<p>Matsui <i>et al.</i> (1996, 1998), Chan-ard <i>et al.</i> (1999), Nabhitabhata (per.com.)</p> <p>Gairder and Smith (1915), Smith (1916b), Taylor (1963), Inger and Colwell (1977), Welch <i>et al.</i> (1990), Matsui <i>et al.</i> (1996, 1998), Chan-ard <i>et al.</i> (1999), Nabhitabhata (per.com.)</p>

Toxon/Species	Local Common Name	Locality	Reference
		<p>SOUTHWEST: <i>Kanchanaburi:</i> Thong Pha Phum, Sai Yok; <i>Phetchaburi:</i> Khaeng Krachan</p> <p>SOUTH: <i>Ranong:</i> Muang; <i>Trang:</i> Khao Chong; <i>Surat Thani:</i> Khlong Saeng, Koh Samui, Khao Sok; <i>Nakhon Si Thammarat:</i> Khao Luang; <i>Narathiwat:</i> Sungai Kolok</p>	
<p>Genus <i>Draco</i> Linnaeus, 1758</p> <p><i>Draco blanfordii</i> Boulenger, 1885</p>	<p>Blanford's Flying Lizard</p> <p>Ging-ga-bin Ko Daeng</p> <p>กิ้งก่าบินคอแดง</p>	<p>NORTH: <i>Chiang Rai;</i> <i>Chiang Mai:</i> Doi Suthep-Pui; <i>Phrae</i></p> <p>NORTHEAST: <i>Loei:</i> Phu Luang</p> <p>SOUTHWEST: <i>Uthai Thani:</i> Huai Kha Khaeng; <i>Kanchanaburi:</i> Erawan, Sai Yok; <i>Prachuap Khiri Khan:</i> Pa La-U</p> <p>SOUTH: <i>Krabi:</i> Khao Pra Bangkram, Nong Kok; <i>Chumphon:</i> Tabli, Tasan; <i>Ranong;</i> <i>Phuket;</i> <i>Pattani;</i> <i>Yala;</i> <i>Phangnga;</i> Koh Pee Pee Don; <i>Surat Thani:</i> Khlong Saeng, Khao Sok; <i>Trang:</i> Khao Chong; <i>Songkhla:</i> Ton Nga Chang; <i>Narathiwat:</i> Waeng; <i>Nakhon Si Thammarat:</i> Khao Luang; <i>Satun:</i> Thalebun</p>	<p>Gairder and Smith (1915), Smith (1935), Taylor (1963), Muster (1983), Manthey and Grossmann (1997), Chan-ard <i>et al.</i> (1999), Chuaynkern (per.com.), Nabhitabhata (per.com.)</p>

Toxon/Species	Local Common Name	Locality	Reference
<i>Draco fimbriatus</i> Kuhl, 1820	Orange-bearded Flying Lizard Ging-ga-bin Ko Si Som กิ้งก่าบินคอสีส้ม	SOUTHEAST: <i>Chanthaburi</i> SOUTH: <i>Nakhon Si Thammarat:</i> Nabon, Khao Luang; <i>Trang:</i> Khao Chong; <i>Yala:</i> Bang Lang; <i>Narathiwat:</i> Waeng; <i>Pattani:</i> Na Pra Doo SOUTH: <i>Surat Thani:</i> Koh Phangan	Smith (1916b), Taylor (1934, 1963), Taylor and Elbel (1958), Muster (1983), Welch <i>et al.</i> (1990), Chan-ard (per.com.), Nabhitabhata (per.com.) Robinson and Kloss (1914), Smith (1916b), Taylor (1963), Muster (1983), Welch <i>et al.</i> (1990), Nabhitabhata (per.com.)
<i>Draco haematopogon</i> Gray, 1831	Red-bearded Flying Lizard Ging-ga-bin Peek Daeng กิ้งก่าบินปีกแดง	NORTH: <i>Chiang Mai:</i> Doi Suthep-Pui; <i>Phrae:</i> Mae Yom SOUTHWEST: <i>Uthai Thani:</i> Huai Kha Khaeng; <i>Kanchanaburi</i> NORHTEAST: <i>Loei:</i> Phu Lung; <i>Nong Khai:</i> Phu Wua CENTRAL: <i>Nakhon Nayok</i> EAST: <i>Nakhon Ratchasima:</i> Sakaerat, Wang Nam Khieo, Muang; <i>Ubon Ratchathani:</i> Sa Noi River; <i>Chaiyaphum:</i> Phu Khieo SOUTHEAST: <i>Chanthaburi:</i> Khao Sa Bab, Khao Soi Dao, Khao Kitchakut; <i>Sa Kaeo:</i> Pang Sida; <i>Trat:</i> Koh Chang SOUTH: <i>Ranong:</i> Muang; <i>Krabi:</i> Khao Pra Bangkram; <i>Surat Thani:</i> Khlong	Smith (1916b, 1921), Taylor (1963), Inger and Colwell (1977), Welch <i>et al.</i> (1990), Manthey and Grossmann (1997), Matsui <i>et al.</i> (1996, 1998), Chan-ard (per.com.), Nabhitabhata (per.com.)
75 <i>Draco maculatus</i> (Gray, 1851)	Orange-winged Flying Lizard Ging-ga-bin Peek Som กิ้งก่าบินปีกส้ม		

Toxon/Species	Local Common Name	Locality	Reference
<i>Draco melanopogon</i> Boulenger, 1887	Black-bearded Flying Lizard Ging-ga-bin Ko Dam กิ้งก่าบินคอดำ	Saeng, Koh Samui, Khao Sok; <i>Trang</i> : Kantang, Khao Chong; <i>Songkhla</i> : Ton Nga Chang; <i>Phattalung</i> : Thale Noi; <i>Narathiwat</i> : Phru To Daeng, Hala-Bala; <i>Nakhon Si Thammarat</i> : Had Nai Phloy, Kha Nom, Khlong Wang Hip, Nabon SOUTH : <i>Trang</i> : Khao Chong; <i>Nakhon Si Thammarat</i> : Ron Phibon, Chawang, Khao Luang, Nabon; <i>Yala</i> : Betong, Bang Lang; <i>Krabi</i> ; <i>Surat Thani</i> ; <i>Narathiwat</i> : Bang Nara, Hala-Bala; <i>Phattalung</i> SOUTH : <i>Chumphon</i> : Pathiu, Mabrid; <i>Nakhon Si Thammarat</i> : Khao Wang Hip; <i>Trang</i> : Khao Chong; <i>Pattani</i> : Na Pradoo; <i>Narathiwat</i> : Waeng; <i>Yala</i> : Bannang Sata, Betong, Bang Lang SOUTH : <i>Surat Thani</i> : Khlong Saeng; <i>Pattani</i> ; <i>Trang</i> ; <i>Yala</i> ; <i>Narathiwat</i> : Tan Yong Mut, Waeng, Sungai Kolok (Phru To Daeng), Hala-Bala	Smith (1916b, 1930), Taylor (1963), Muster (1983), Welch <i>et al.</i> (1990), Matsui <i>et al.</i> (1996), Chuaynkern (per.com.), Nabhitabhata (per.com.) Taylor (1963), Muster (1983), Welch <i>et al.</i> (1990), Nabhitabhata (per.com.)
<i>Draco obscurus</i> Boulenger, 1887	Malayan Flying Lizard Ging-ga-bin Malayu กิ้งก่าบินมลายู		Smith (1916b, 1930), Muster (1983), Welch <i>et al.</i> (1990), Matsui <i>et al.</i> (1996), Chuaynkern (per.com.), Nabhitabhata (per.com.) Smith (1916b), Taylor (1963), Inger and Colwell (1977), Muster (1983), Welch <i>et al.</i> (1990), Matsui <i>et al.</i> (1996,
<i>Draco quinquefasciatus</i> Hardwicke and Gray, 1827	Five-banded Flying Lizard Ging-ga-bin Peek Ha Taeb กิ้งก่าบินปีกห้าแถบ		
<i>Draco taeniopterus</i> Gunther, 1861	Banded-winged Flying Lizard Ging-ga-bin Peek Lai กิ้งก่าบินปีกลาย	NORTH : <i>Phrae</i> : Song; <i>Chiang Mai</i> EAST : <i>Nakhon Ratchasima</i> SOUTHEAST : <i>Chanthaburi</i> : Khao Soi Dao, Khao Sa Bab; <i>Trad</i> : Koh Chang	

Toxon/Species	Local Common Name	Locality	Reference
77 <i>Draco volans</i> Linnaeus, 1758	Blue-necked Flying Lizard Ging-ga-bin Hua Si Fa กิ้งก่าบินหัวสีฟ้า	SOUTHWEST: <i>Uthai Thani:</i> Huai Kha Khaeng; <i>Kanchanaburi:</i> Thong Pha Phum SOUTH: <i>Krabi:</i> Khao Pra Bangkram, Play Phraya, Koh Ra, Nong Kok; <i>Phuket:</i> Thung Phran; <i>Ranong:</i> Pak Chan, Mamoh, Muang; <i>Chumphon:</i> Tabli; <i>Trang:</i> Kantang, Khao Chong; <i>Surat Thani:</i> Khao Sok; <i>Nakhon Si Thammarat:</i> Had Nai Ploy, Khanom, Nabon SOUTHWEST: <i>Kanchanaburi:</i> Sai Yok SOUTH: <i>Trang:</i> Khao Chong; <i>Nakhon Si Thammarat;</i> <i>Narathiwat:</i> Bang Nara, Hala-Bala; <i>Yala:</i> Betong, Bang Lang	1998), Nabhitabhata (per.com.) Gairder and Smith (1915), Smith (1930), Taylor (1963), Muster (1983), Welch <i>et al.</i> (1990), Nabhitabhata (per.com.)
Genus <i>Gonocephalus</i> Kaup, 1825			
<i>Gonocephalus bellii</i> (Dumeril and Bibron, 1837)	Blue-necked Angled-headed Lizard Ging-ga-dong Ko fa กิ้งก่าดงคอฟ้า	SOUTH: <i>Surat Thani:</i> Ban Don (Khao Nang), Ban Khok Khlab; <i>Narathiwat:</i> Waeng	Robinson and Kloss (1914), Smith (1916b), Welch <i>et al.</i> (1990), Chan-ard (per.com.), Chuaynkern (per.com.), Nabhitabhata (per.com.)
<i>Gonocephalus doriae</i> (Peters, 1871)	Doria's Angled-headed Lizard Ging-ga-dong Keu San กิ้งก่าดงคิ้วสั้น	SOUTH: <i>Trang:</i> Khao Chong; <i>Yala:</i> Bannang Sata; <i>Narathiwat:</i> Waeng, Hala-Bala	Cochran (1922), Smith (1930), Taylor (1963), Welch <i>et al.</i> (1990), Chuaynkern (per.com.), Nabhitabhata (per.com.)
<i>Gonocephalus grandis</i> (Gray, 1845)	Great Angled-headed Lizard Ging-ga-dong Yai	SOUTH: <i>Satur:</i> Thalebun; <i>Yala:</i> Betong; <i>Narathiwat:</i> Waeng, Hala-Bala;	Smith (1930), Taylor (1963), Welch <i>et al.</i> (1990),

Toxon/Species	Local Common Name	Locality	Reference
	กิ้งก่าดงใหญ่	<i>Songkhla</i> : Na Thawi, Hat Yai, Ton Nga Chang; <i>Pattani</i>	Chan-ard (per.com.), Chuaynkern (per.com.), Nabhitabhata (per.com.)
Genus <i>Physignathus</i> Cuvier, 1829 <i>Physignathus cocincinus</i> Cuvier, 1829	Indochinese Water Dragon Takok, Lung (C), Gatang (E) ตะกอก, ลั้ง, กะท่าง	NORTHEAST: <i>Sakon Nakhon</i> : Phu Phan EAST: <i>Nakhon Ratchasima</i> : Sakaerat, Khao Yai; <i>Nakhon Nayok</i> : Salika; <i>Ubon Ratchathani</i> : Sa Noi River SOUTHEAST: <i>Chanthaburi</i> : Khao Soi Dao, Khao Kitchakut, Namtok Phlie, Khao Sa Bab; <i>Trat</i> : Koh Chang, Koh Kut, Khlong Manao; <i>Chon Buri</i> : Khao Khieo; <i>Sa Kaeo</i> : Pang Sida; <i>Rayong</i> : Khao Chamao; <i>Prachin Buri</i> : Tab Lan; <i>Chachoengsao</i> : Khao Ang Ru Nai CENTRAL: <i>Saraburi</i> : Muak Lek	Smith (1916b, 1923b), Taylor (1963), Inger and Colwell (1977), Welch <i>et al.</i> (1990), Matsui <i>et al.</i> (1996, 1997), Chan-ard (1999), Nabhitabhata (per.com.)
Genus <i>Pseudocalotes</i> Fitzinger, 1843 <i>Pseudocalotes floweri</i> (Boulenger, 1912)	Flower's Long-headed Lizard Ging-ga Khao Soidao, Ging-ga Hua Yao กิ้งก่าเขาสอยดาว, กิ้งก่าหัวยาว	SOUTHEAST: <i>Chanthaburi</i> : Khao Soi Dao	Boulenger (1912), Taylor and Elbel (1958), Taylor (1963), Welch <i>et al.</i> (1990), Nabhitabhata (per.com.)
<i>Pseudocalotes microlepis</i> (Boulenger, 1888)	Boulenger's Long-headed Lizard	NORTH: <i>Chiang Mai</i> : Doi Inthanon, Doi Suthep-Pui	Chan-ard (per.com.), Nabhitabhata (per.com.)

Toxon/Species	Local Common Name	Locality	Reference
	Ging-ga Khao Sung กิ้งก่าเขาสูง	NORTHEAST: <i>Loei</i> : Phuluang EAST: <i>Chaiyaphum</i> : Phukhieo	
Genus <i>Ptyctolaemus</i> Peters, 1864 <i>Ptyctolaemus phuwuaensis</i> Manthey and Nabhitabhata, 1991	Phu Wua Lizard Ging-ga Phu Wua กิ้งก่าภูว	NORTHEAST: <i>Nong Khai</i> : Phu Wua	Manthey and Nabhitabhata (1991)
Subfamily UROMASTYCINAE			
Genus <i>Leiolepis</i> Cuvier, 1829			
<i>Leiolepis belliana</i> (Gray, 1827)	Butterfly Lizard, Small-scaled Lizard Yae Tai แย้ใต้	SOUTHEAST: <i>Chon Buri</i> : Koh Kram SOUTHWEST: <i>Uthai Thani</i> : Huai Kha Khaeng; <i>Ratchaburi</i> : Pha Chi River; <i>Kanchanaburi</i> : Sai Yok SOUTH: <i>Trang</i> : Kantang, Sikao; <i>Narathiwat</i> : Tak Bai; <i>Pattani</i> : Na Pradoo; <i>Songkhla</i> SOUTH: <i>Song Khla</i>	Gairder and Smith (1915), Penyapol (1958), Taylor (1963), Peters (1971), Bohme (1982), Welch <i>et al.</i> (1990)
<i>Leiolepis boehmei</i> Darevsky and Kupryanova, 1993	Boehme's Butterfly Lizard Yae Song Khla แย้สงขลา		Darevsky and Kupryanova (1993)
<i>Leiolepis reevesii</i> (Gray, 1831)	Northern Butterfly Lizard Yae Noe แย้เหนือ	NORTH: <i>Chiang Mai</i> NORTHEAST: <i>Khon Kher</i> : Phu Wiang EAST: <i>Nakhon Ratchasima</i> : Sakaerat, Pak Chong; <i>Si Sa Ket</i> ; <i>Chaiyaphum</i> : Ban Mak Yang	Peters (1971), Inger and Colwell (1977), Chan-ard <i>et al.</i> (1999), Nabhitabhata (per.com.)

Toxon/Species	Local Common Name	Locality	Reference
<i>Leiolepis triploida</i> Peters, 1971	Triploid Butterfly Lizard Yae Malayu แยมลายู	Thai-Malay Braoder	Peters (1971), Welch <i>et al.</i> (1990)
Family DIBAMIDAE			
Genus <i>Dibamus</i> Dumeril and Bibron, 1839			
<i>Dibamus alfredi</i> Taylor, 1962	Alfred's Snake Skink Ching-len Duang Si Muang จิ้งเหลนดั่งสีม่วง	SOUTH: <i>Pattani:</i> Na Pradoo	Smith (1916b), Taylor (1963), Welch <i>et al.</i> (1990), Nabhitabhata (per.com.)
<i>Dibamus somsaki</i> Honda <i>et al.</i> , 1997 *	Khao Soi Dao Snake Skink Ching-len Duang Khao Soidao จิ้งเหลนดั่งเขาสอยดาว	SOUTHEAST: <i>Chanthaburi:</i> Khao Soi Dao	Honda <i>et al.</i> ; (1997), Nabhitabhata (per.com.)
Family SCINCIDAE			
Genus <i>Dasia</i> Gray, 1839			
<i>Dasia olivacea</i> Gray, 1839	Olivaceous Tree Skink Ching-laen Tonmi จิ้งเหลนต้นไม้	EAST: <i>Nakhon Ratchasima:</i> Sakaerat SOUTHEAST: <i>Sa Kaeo:</i> Pang Sida; <i>Chanthaburi:</i> Plieo SOUTHWEST: <i>Kanchanaburi:</i> Sai Yok SOUTH: <i>Surat Thani:</i> Muang, Koh Samui, Koh Tao; <i>Phangnga:</i> Phangnga Bay; <i>Pattani:</i> Na Pradoo; <i>Yala:</i> Bang Lang; <i>Phuket;</i> <i>Narathiwat:</i> Waeng, Sungai Kolok; <i>Trang:</i> Kantang; <i>Satun:</i> Thalebun	Gairder and Smith (1915), Smith (1916b), Taylor (1963), Inger and Colwell (1977), Welch <i>et al.</i> (1990), Manthey and Grossmann (1997), Chan-ard <i>et al.</i> (1999), Nabhitabhata (per.com.)

Toxon/Species	Local Common Name	Locality	Reference
Genus <i>Davewakeum</i> Heyer, 1972 <i>Davewakeum miriamae</i> Heyer, 1972 *	Miriam's Legless Skink Ching-laen-duang Pakthongchai จิ้งเหลนดั่งปีกธงชัย	EAST: <i>Nakhon Ratchasima</i> : Sakaerat, Wang Nam Khieo	Heyer (1972), Welch <i>et al.</i> (1990), Nabhitabhata (per.com.)
Genus <i>Eumeces</i> Weigmann, 1834 <i>Eumeces quadrilineatus</i> (Blyth, 1853)	Blue-tailed Skink Ching-laen Hang Si Fa จิ้งเหลนหางสีฟ้า	NORTH: <i>Chiang Mai</i> : Doi Ang Kha NORTHEAST: <i>Loei</i> : Phu Kradung, Dan Sai CENTRAL: <i>Saraburi</i> : Muak Lek; Dong Phraya Fai	Smith (1929), Welch <i>et al.</i> (1990), Nabhitabhata (per.com.)
Genus <i>Isopachys</i> Lonnberg, 1916 <i>Isopachys anguinoides</i> (Boulenger, 1914) *	Striped Legless Skink Ching-laen-duang Prachuap จิ้งเหลนดั่งประจวบ	SOUTHWEST: <i>Phetchaburi</i> : Khaeng Krachan; <i>Prachuap Khiri Khan</i> : Bang Saphan, Pathiu, Hua Hin SOUTH: <i>Chumphon</i> : Mab Ammarit; <i>Surat Thani</i> : Koh Tao	Smith (1914), Cochran (1930), Welch <i>et al.</i> (1990), Matsui <i>et al.</i> (1996, 1998), Nabhitabhata (per.com.)
<i>Isopachys borealis</i> Lang and Bohme, 1990	Western Legless Skink Ching-laen-duang Tawantok จิ้งเหลนดั่งตะวันตก	NORTH: <i>Nakhon Sawan</i> : Taling Sung; <i>Tak</i> : Mae Sot NORTHEAST: <i>Khon Khen</i> ; <i>Phetchabun</i> : Nam Len SOUTHWEST: <i>Uthai Thani</i> : Lan Sak, Huai Kha Khaeng	Lang and Bohme (1990), Nabhitabhata (per.com.)
<i>Isopachys gyldenstolpei</i> Lonnberg, 1916 *	Gyldenstolpe's Legless Skink Ching-laen-duang Lai จิ้งเหลนดั่งลลาย	SOUTHWEST: <i>Prachuap Khiri Khan</i> : Koh Lak, Hua Hin, Muang; <i>Kanchanaburi</i>	Lonnberg (1916), Smith (1916b), Taylor (1963), Welch <i>et al.</i> (1990), Nabhitabhata (per.com.)

Toxon/Species	Local Common Name	Locality	Reference
<i>Isopachys roulei</i> (Angel, 1920) *	Roule's Legless Skink Ching-laen-duang Chonburi จิ้งเหลนตัวงขลบุรี	SOUTHEAST: <i>Chon Buri</i> : Bang Saen, Ang Sila	Taylor (1963), Welch <i>et al.</i> (1990), Nabhitabhata (per.com.)
Genus <i>Leptocephs</i> Greer, 1845 <i>Leptocephs osellai</i> (Bohme, 1981) *	Bohme's Larut Skink Ching-laen-phukhao Sam Neu จิ้งเหลนภูเขาสามนี้ว	NORTH: <i>Chiang Mai</i> : Mae Kwuang NORTHEAST: <i>Phetchaburi</i> : Nam Nao	Bohme (1981), Welch <i>et al.</i> (1990), Chan-ard (per.com.), Nabhitabhata (per.com.)
Genus <i>Lipinia</i> Gray, 1845 <i>Lipinia surdas</i> (Boulenger, 1900)	Malayan Striped Skink Ching-laen-lai Malayu จิ้งเหลนลายมลายู	SOUTH: <i>Yala</i>	Damman (per.com.)
<i>Lipinia vittigera</i> (Boulenger, 1894)	Common Striped Skink Ching-laen-lai จิ้งเหลนลาย	NORTH: <i>Chiang Mai</i> : Doi Inthanon; <i>Phrae</i> : Mae Yom; <i>Tak</i> , <i>Lamphang</i> ? NORTHEAST: <i>Loei</i> : Muang EAST: <i>Nakhon Ratchasima</i> : Sakaerat, Khao Yai; <i>Ubon Ratchathani</i> : Sa Noi, Lam Dom Yai, Yod Dom CENTRAL: <i>Nakhon Nayok</i> : Muang SOUTHEAST: <i>Chanthaburi</i> : Khao Soi Dao, Khao Sa Bab; <i>Sa Kaeo</i> : Pang Sida SOUTHWEST: <i>Uthai Thani</i> : Huai Kha Khaeng; <i>Kanchanaburi</i> : Sai Yok; <i>Phetchaburi</i> : Kaeng Krachan; <i>Prachuap Khiri Khan</i> : Phran Buri, Khlong Bang Lai SOUTH: <i>Chumphon</i> : Tasan	Gairder and Smith (1915), Smith (1916b), Taylor (1963), Inger and Colwell (1977), Welch <i>et al.</i> (1990), Matsui <i>et al.</i> (1996, 1998), Chan-ard <i>et al.</i> (1999), Nabhitabhata (per.com.)

Toxon/Species	Local Common Name	Locality	Reference
Genus <i>Lygosoma</i> Hardwicke and Gray, 1827			
<i>Lygosoma anguinum</i> (Theobald, 1868)	Burmese Slender Skink Ching-laen-reao Pama จิ้งเหลนเรียวพมา	NORTH: <i>Mae Hong Son:</i> Lum Nam Pai SOUTH: <i>Prachuap Khiri Khan:</i> Bang Saphan; <i>Chumphon:</i> Mab Ammarit	Smith (1916b), Nabhitabhata (per.com.)
<i>Lygosoma corpulentum</i> Smith, 1921	Annamese Slender Skink Chiang-laen-reao khao Soidao จิ้งเหลนเรียวเขาสอยดาว	SOUTHEAST: <i>Chanthaburi:</i> Kao Soi Dao, <i>Chachoengsao:</i> Khao Ang Ru Nai	Chan-ard (per.com), Chuaynkern (per.com.)
<i>Lygosoma haroldyoungi</i> (Taylor, 1962) *	Banded Slender Skink Ching-laen-reao Lai จิ้งเหลนเรียวลาย	NORTH: <i>Chiang Mai:</i> Doi Suthep, Phang; <i>Chiang Rai;</i> <i>Phitsanulok:</i> Thung Salang Luang NORTHEAST: <i>Loei:</i> Phu Luang; <i>Nong Khai:</i> Bung Khan, Rattanawapee; <i>Phetchabun:</i> Nam Nao EAST: <i>Chaiyaphum:</i> Phu Khieo SOUTHEAST: <i>Chachoengsao:</i> Khao Ang Ru Nai; <i>Chanthaburi:</i> Khao Soi Dao	Taylor (1963), Way (1975), Welch <i>et al.</i> (1990), Popinit (1991), Chan-ard (per.com.), Nabhitabhata (per.com.), Pongsena (per.com.)
<i>Lygosoma isodactylum</i> (Gunther, 1864)	Central Slender Skink Ching-laen-reao Pak Klang จิ้งเหลนเรียวภาคกลาง	CENTRAL: <i>Nakhon Sawan:</i> <i>Saraburi:</i> Muak Lek, Chong Khae; <i>Phra Nakhon Si Ayutthaya</i> SOUTHEAST: <i>Chachoengsao:</i> Khao Ang Ru Nai	Smith (1916b, 1935), Taylor (1963), Welch <i>et al.</i> (1990), Nabhitabhata (per.com.)
<i>Lygosoma koratensis</i> (Smith, 1917) *	Khorat Slender Skink Ching-laen-reao Khorat จิ้งเหลนเรียวโคราช	EAST: <i>Nakhon Ratchasima:</i> Lad Bua Khao, Non Thai, Dong Lek CENTRAL: <i>Saraburi:</i> Muak Lek	Smith (1917a, 1935), Taylor (1963), Welch <i>et al.</i> (1990), Chan-ard <i>et al.</i> (1999), Nabhitabhata (per.com.)

Toxon/Species	Local Common Name	Locality	Reference
<i>Lygosoma quadrupes</i> (Linnaeus, 1766)	Common Slender Skink Ching-laen-reao Ka Lek, Mea Ngu จิ้งเหลนเรียวขาลีง, เมียง	NORTHEAST: <i>Loei:</i> Phu Luang SOUTHEAST: <i>Sa kae:</i> Ta Phraya; <i>Chon Buri:</i> Ang Sila, Sri Racha; <i>Chachoengsao:</i> Khao Ang Ru Nai CENTRAL: <i>Bangkok:</i> Chulalongkorn University, Kasetsart University; <i>Saraburi;</i> <i>Phra Nakhon Si Ayutthaya</i> SOUTHWEST: <i>Kanchanaburi;</i> <i>Prachuap Khiri Khan</i> SOUTH: <i>Nakhon Si Thammarat;</i> <i>Narathiwat;</i> <i>Pattani;</i> <i>Yala;</i> <i>Songkhla;</i> <i>Trang</i>	Taylor (1963), Welch <i>et al.</i> (1990), Matsui <i>et al.</i> (1996, 1998), Chuaynkern (per.com.), Nabhitabhata (per.com.)
<i>Lygosoma stellatum</i> Boulenger, 1900	Cambodian Forest Skink Ching-laen-phukhao Kamir จิ้งเหลนภูเขาเขมร	NORTHEAST: <i>Khon Khaen:</i> Phu Wiang SOUTHEAST: <i>Chanthaburi:</i> Khao Sa Bab	Smith (1935), Taylor (1963), Nabhitabhata (per.com.)
<i>Lygosoma tersum</i> Smith, 1916	Pale Forest Skink Ching-laen-phukhao Si Chang จิ้งเหลนภูเขาสีจาง	SOUTHWEST: <i>Phetchaburi:</i> Khaeng Krachan SOUTH: <i>Nakhon Si Thammarat:</i> Khao Wang Hip; <i>Chumphon:</i> Tasan; <i>Trang:</i> Khao Chong	Smith (1916c, 1935), Taylor (1963), Welch <i>et al.</i> (1990), Nabhitabhata (per.com.)
Genus <i>Mabuya</i> Fitzinger, 1826			
<i>Mabuya longicaudata</i> (Hallowell, 1857)	Long-tailed Skink Ching-laen Hang Yao จิ้งเหลนหางยาว	NORTH: <i>Chiang Mai:</i> Doi Chiang Dao NORTHEAST: <i>Loei:</i> Phu Luang; <i>Nakhon Phanom;</i> <i>Udon Thani;</i> <i>Nong Khai:</i> Phu Wu	Smith (1916b), Taylor (1963), Welch <i>et al.</i> (1990), Manthey and Grossmann (1997), Chan-ard <i>et al.</i> (1999),

Toxon/Species	Local Common Name	Locality	Reference
๘ <i>Mabuya macularia</i> (Blyth, 1853)	Valiablee Skink Ching-laen Lak Lai จิ้งเหลนหลากลาย	EAST: <i>Chaiyaphum</i> ; <i>Ubon Ratchathani</i> : Yod Dom; <i>Nakhon Ratchasima</i> : Sakaerat SOUTHEAST: <i>Sa Kaeo</i> : Pang Sida; <i>Chon Buri</i> : Bang Saphan CENTRAL: <i>Bangkok</i> : Thon Buri; <i>Saraburi</i> SOUTHWEST: <i>Kanchanaburi</i> : Sai Yok; <i>Ratchaburi</i> SOUTH: <i>Phattalung</i> NORTH: <i>Chiang Mai</i> : Doi Suthep; <i>Phrae</i> : Mae Yom NORTHEAST: <i>Loei</i> : Nam Lang, Dan Sai, Phu Luang; <i>Nong Khai</i> : Phu Wua EAST: <i>Nakhon Ratchasima</i> : Sakaerat; <i>Chaiyaphum</i> : Phu Khieo; <i>Roi Et</i> : Phu Pha Nam Thip; <i>Ubon Ratchathani</i> : Yod Dom SOUTHEAST: <i>Sa Kaeo</i> : Pang Sida, Kho Khlan SOUTH: <i>Phattalung</i>	Nabhitabhata (per.com.) Smith (1916b), Taylor and Elbel (1958), Taylor (1963), Inger and Colwell (1977), Welch <i>et al.</i> (1990), Matsui <i>et al.</i> (1996), Chan-ard <i>et al.</i> (1999)
<i>Mabuya multifasciata</i> (Kuhl, 1820)	Common Sun Skink Ching-laen Ban จิ้งเหลนบ้าน	NORTH: <i>Chiang Mai</i> : Doi Inthanon, Doi Chiang Dao; <i>Mae Hong Son</i> : Pang Tong NORTHEAST: <i>Nong Khai</i> : Muang, Phu Wua EAST: <i>Ubon Ratchathani</i> : Yod Dom; <i>Nakhon Ratchasima</i> , Khao Yai, Sakaerat;	Smith (1916b), Taylor (1963), Inger and Colwell (1977), Welch <i>et al.</i> (1990), Matsui <i>et al.</i> (1996), Chan-ard <i>et al.</i> (1999). Nabhitabhata (per.com.)

Toxon/Species	Local Common Name	Locality	Reference
<i>Mabuya novemcarinata</i> (Anderson, 1871)	Keeled Skink Ching-laen Kled San จิ้งเหลนเกล็ดสัน	<i>Roi Et</i> : Phu Pha Nam Thip SOUTHEAST : <i>Chanthaburi</i> : Khao Soi Dao; <i>Trat</i> : Koh Chang; <i>Chachoengsao</i> : Khao Ang Ru Nai CENTRAL : <i>Bangkok</i> : <i>Kanchanaburi</i> : Muang SOUTH : <i>Phuket</i> : Pa Thong Bay; <i>Surat Thani</i> : Khlong Saeng, Koh Samui, Khao Sok; <i>Nakhon Si Thammarat</i> : Khao Luang; <i>Narathiwat</i> : Hala-Bala; <i>Trang</i> : Khao Chong	Taylor (1963), Welch <i>et al.</i> (1990), Chan-ard (per.com.), Nabhitabhata (per.com.)
<i>Mabuya rugifera</i> (Stoliczka, 1870)	Nicobar Skink Ching-laen Lai Keet จิ้งเหลนลายขีด	SOUTH : <i>Nakhon Si Thammarat</i> : Nabon; <i>Yala</i> : Bukit Bersa; <i>Pattani</i> : Na Pradoo; <i>Narathiwat</i> : Hala-Bala; <i>Trang</i> : Khao Chong	Taylor (1963), Welch <i>et al.</i> (1990), Chan-ard (per.com.), Nabhitabhata (per.com.)
Genus <i>Riopa</i> Gray, 1839 <i>Riopa bowringii</i> (Gunther, 1864)	Bowring's Slender Skink Ching-laen-reao Tong Loeng จิ้งเหลนเรียวท้องเหลือง	NORTH : <i>Chiang Mai</i> : Doi Inthanon; <i>Phrae</i> : Mae Yom NORTHEAST : <i>Nong Khai</i> : Phu Wua EAST : <i>Roi Et</i> : Phu Pha Nam Thip; <i>Ubon Ratchathani</i> : Yod Dom; <i>Nakhon Ratchasima</i> : Sakaerat	Gairder and Smith (1915), Taylor (1963), Inger and Colwell (1977), Welch <i>et al.</i> (1990), Matsui <i>et al.</i> (1996), Chan-ard <i>et al.</i> (1999),

Toxon/Species	Local Common Name	Locality	Reference
<i>Riopa herberti</i> (Smith, 1916)	Herbert's Slender Skink Ching-laen-reao Tai จิ้งเหลนเรียวใต้	SOUTHEAST: <i>Chanthaburi</i> : Khao Soi Dao, Khao Kitchakut; <i>Sa Kaeo</i> : Pang Sida, Kho Khlan CENTRAL: <i>Bangkok</i> : Chulalongkorn University SOUTHWEST: <i>Prachuap Khiri Khan</i> : Huai Yang, Had Wanakorn; <i>Kanchanaburi</i> : Sai Yok SOUTH: <i>Phuket</i> ; <i>Surat Thani</i> : Koh Samui; <i>Trang</i> : Khao Chong, Koh Libong, Had Chao Mai SOUTH: <i>Phangnga</i> : Khao Lak; <i>Phuket</i> : Khlong Ton Sai; <i>Ranong</i> : Pak Chan River; <i>Nakhon Si Thammarat</i> : Ron Phibun, Khao Luang; <i>Surat Thani</i> : Khlong Saeng, Koh Tao, Tha Chana	Nabhitabhata (per.com.) Smith (1916b,c, 1930), Cochran (1930), Taylor (1963), Nabhitabhata (per.com.)
Genus <i>Scincella</i> Mittleman, 1950			
<i>Scincella doriae</i> (Boulenger, 1887)	Doria's Ground Skink Ching-laen-din Doria จิ้งเหลนดินดอร์เรีย	NORTH: <i>Chiang Mai</i> : Doi Inthanon, Doi Suthep-Pui NORTHEAST: <i>Loei</i> : Phu Luang	Matsui <i>et al.</i> (1996), Nabhitabhata (per.com.)
<i>Scincella melanosticta</i> (Boulenger, 1887)	Black-spotted Ground Skink Ching-laen-din Chut Dam จิ้งเหลนดินจุดดำ	NORTH: <i>Chiang Mai</i> : Doi Suthep-Pui, Doi Inthanon; <i>Nakhon Sawan</i> : Chong Khae NORTHEAST: <i>Nakhon Phanom</i> : Na Kae; <i>Udon Thani</i> : Phu Phan Kam; <i>Loei</i> : Phu Luang; <i>Nong Khai</i> : Phu Wua;	Smith (1935), Welch <i>et al.</i> (1990), Nabhitabhata (per.com.)

Toxon/Species	Local Common Name	Locality	Reference
<p><i>Scincella punctatolineata</i> (Boulenger, 1893)</p> <p><i>Scincella reevesi</i> (Gray, 1839)</p>	<p>Western Ground Skink Ching-laen-din Moeng Kan จังหวัดฉะเชิงเทรา</p> <p>Reeves's Ground Skink Ching-laen-din Dong Payayen จังหวัดฉะเชิงเทรา</p>	<p><i>Kalasin</i>: Phu Si Than, Somdet; <i>Sakon Nakhon</i>: Phu Phan</p> <p>EAST: <i>Nakhon Ratchasima</i>: Sakaerat; <i>Ubon Ratchathani</i>: Sri Chiang Mai, Sa Noi River, Phu Pha Nam Thip, Yod Dom; <i>Roi Et</i>: Nong Pok; <i>Si Sa Ket</i>: Khao Phra Wi Han</p> <p>SOUTHEAST: <i>Chanthaburi</i>: Khao Soi Dao, Khao Sa Bab; <i>Trat</i>: Koh Chang</p> <p>SOUTHWEST: <i>Kanchanaburi</i>: Thong Pha Phum; <i>Uthai Thani</i>: Huai Kha Khaeng</p> <p>SOUTH: <i>Nakhon Si Thammarat</i>: Khao Luang</p> <p>SOUTHWEST: <i>Kanchanaburi</i>: Sai Yok, Erawan</p> <p>NORTH: <i>Lampang</i>: Doi Khun Tan; <i>Chiang Mai</i>: Doi Ang Ka, Doi Inthanon, Doi Suthep-Pui, Doi Chiang Dao; <i>Mae Hong Son</i>; <i>Phrae</i>: Mae Yom</p> <p>NORTHEAST: <i>Loei</i>: Phu Luang, Tha Li</p> <p>EAST: <i>Nakhon Ratchasima</i>: Pak Chong, Sakaerat; <i>Ubon Ratchathani</i>; Sa Noi River</p> <p>SOUTHEAST: <i>Prachin Buri</i>: Kabin Buri</p>	<p>Smith (1935), Welch <i>et al.</i> (1990), Nabhitabhata (per.com.)</p> <p>Cochran (1927, 1941), Taylor (1962a, 1963), Inger and Colwell (1977), Welch <i>et al.</i> (1990), Chan-ard <i>et al.</i> (1999), Nabhitabhata (per.com.)</p>

Toxon/Species	Local Common Name	Locality	Reference
		SOUTH: <i>Surat Thani:</i> Koh Tao; <i>Nakhon Si Thammarat</i>	
Genus <i>Sphenomorphus</i> Fitzinger, 1843			
<i>Sphenomorphus butleri</i> (Boulenger, 1912)	Butler's Forest Skink Ching-laen-phukhao Malayu จิ้งเหลนภูเขามลายู	SOUTH: <i>Nakhon Si Thammarat:</i> Khao Rama	Taylor (1962a, 1963), Welch <i>et al.</i> (1990), Nabhitabhata (per.com.)
<i>Sphenomorphus helenae</i> Cochran, 1927	Helen's Forest Skink Ching-laen phukhao Lek จิ้งเหลนภูเขาลี	NORTHEAST: <i>Loei:</i> Phu Luang EAST: <i>Nakhon Ratchasima:</i> Pak Chong, Dong Phaya Fai CENTRAL: <i>Nonthaburi</i>	Taylor (1962a), Welch <i>et al.</i> (1990), Chan-ard <i>et al.</i> (1999), Nabhitabhata (per.com.)
<i>Sphenomorphus indicus</i> (Gray, 1853)	Indian Forest Skink Ching-laen-phukhao India จิ้งเหลนภูเขอินเดีย	NORTH: <i>Chiang Mai:</i> Doi Suthep-Pui, Doi Inthanon, Doi Chiang Dao; <i>Lampang:</i> Doi Khun Tan; <i>Phrae:</i> Tak; Thung Yai (eastern) NORTHEAST: <i>Loei:</i> Phu Kradung, Phu Luang EAST: <i>Nakhon Ratchasima:</i> Sakaerat; <i>Ubon Ratchathani:</i> Sa Noi River SOUTHWEST: <i>Uthai Thani:</i> Huai Kha Khaeng	Smith (1916b), Inger and Colwell (1977), Welch <i>et al.</i> (1990), Matsui <i>et al.</i> (1996, 1998), Manthey and Grossmann (1997), Chan-ard <i>et al.</i> (1999), Chuaynkern (per.com.), Nabhitabhata (per.com.)
<i>Sphenomorphus maculatus</i> (Blyth, 1853)	Common Forest Skink Ching-laen-phukhao Kled Reab จิ้งเหลนภูเขากล็ดเรียบ	NORTH: <i>Chiang Mai:</i> Doi Suthep-Pui, Doi Inthanon, Doi Chiang Dao; <i>Mae Hong Son:</i> Pang Tong; <i>Phrae:</i> Mae Yom NORTHEAST: <i>Nakhon Phanom;</i> <i>Kalasir:</i> Phu Si Than; <i>Nong Khai:</i>	Gairder and Smith (1915), Smith (1916), Inger and Colwell (1927), Taylor and Elbel (1958), Welch <i>et al.</i> (1990), Matsui <i>et al.</i> (1996),

Toxon/Species	Local Common Name	Locality	Reference
<p><i>Sphenomorphus praesignis</i> (Boulenger, 1900)</p> <p><i>Sphenomorphus scotophilus</i> (Boulenger, 1900)</p>	<p>Larut Forest Skink Ching-laen-phukhao Lai Kra จิ้งเหลนภูเขาลายกระ</p> <p>Selangor Forest Skink Ching-laen-phukhao Lai Chak จิ้งเหลนภูเขาลายแฉก</p>	<p>Phu Wua; <i>Sakon Nakhon</i>: Phu Phan EAST: <i>Nakhon Ratchasima</i>: Sakaerat SOUTHEAST: <i>Chanthaburi</i>: Khao Soi Dao, Khao Kitchakut, Khao Sa Bab; <i>Chachoengsao</i>: Khao Ang Ru Nai; <i>Trat</i>: Koh Chang, Koh Kut, Koh Mak; <i>Sa Kaeo</i>: Pang Sida CENTRAL: <i>Nakhon Nayok</i>: Salika SOUTHWEST: <i>Uthai Thani</i>: Huai Kha Khaeng; <i>Kanchanaburi</i>: Salak Phra, Thong Pha Phum, Piloc, Sai Yok, Erawan; <i>Phetchaburi</i>: Kaeng Krachan SOUTH: <i>Chumphon</i>; <i>Ranong</i>: Muang; <i>Nakhon Si Thammarat</i>: Nabon; <i>Surat Thani</i>: Khlong Saeng, Khao Sok; <i>Trang</i> SOUTH: <i>Nakhon Si Thammarat</i>: Khao Wang Hip SOUTH: <i>Trang</i>: Khao Chong</p>	<p>Nabhitabhata (per.com.)</p> <p>Smith (1916b, 1930), Taylor (1963), Welch <i>et al.</i> (1990), Nabhitabhata (per.com.) Taylor (1963), Welch <i>et al.</i> (1990), Nabhitabhata (per.com.)</p>

Toxon/Species	Local Common Name	Locality	Reference
Genus <i>Tropidophorus</i> Dumeril and Bibron, 1839 <i>Tropidophorus berdmorei</i> (Blyth, 1853)	Berdmore's Stream Skink Ching-laen-huai Tong Daeng จิ้งเหลนห้วยทองแดง	NORTH: <i>Chiang Mai:</i> Doi Suthep-Pui, Mae Wang, Pha Muang, Doi Inthanon; <i>Mae Hong Son:</i> Namtok Mae Surin, Lam Nam Pai; <i>Phrae:</i> Khao Phlueng, Ban Khao Phlueng; <i>Tak:</i> Umphang, Thung Yai (eastern) NORTHEAST: <i>Loei:</i> Phu Luang SOUTHWEST: <i>Uthai Thani:</i> Huai Kha Khaeng; <i>Kanchanaburi:</i> Lin Thin, Tarn Lod Cave	Smith (1916b, 1919b), Taylor (1963), Welch <i>et al.</i> (1990), Matsui <i>et al.</i> (1996, 1998), Nabhitabhata (per.com.), Chuaynkern (per.com.)
<i>Tropidophorus cocincinensis</i> Dumeril and Bibron, 1893	Indochinese Stream Skink Ching-laen-huai Vietnam จิ้งเหลนห้วยเวียดนาม	EAST: <i>Surin:</i> Sangka SOUTHEAST: <i>Chanthaburi:</i> Khao Sa Bab	Smith (1919b, 1916b), Nabhitabhata (per.com.)
<i>Tropidophorus laotus</i> Smith, 1923	Laotian Stream Skink Ching-laen-huai Lao จิ้งเหลนห้วยลาว	NORTHEAST: <i>Loei:</i> Phu Kradung, Phu Luang; <i>Nong Khai:</i> Phu Wua	Taylor (1963), Welch <i>et al.</i> (1990), Chan-ard <i>et al.</i> (1999), Nabhitabhata (per.com.)
<i>Tropidophorus microlepis</i> Gunther, 1861	Cambodian Stream Skink Ching-laen-huai Kamir จิ้งเหลนห้วยเขมร	SOUTHEAST: <i>Chanthaburi:</i> Khao Sa Bab, Khao Soi Dao; <i>Sa Kaeo:</i> Pang Sida	Smith (1919b, 1935), Gunther (1961), Taylor (1963), Welch <i>et al.</i> (1990), Chan-ard (per.com.), Nabhitabhata (per.com.)
<i>Tropidophorus robinsoni</i> Smith, 1919	Robinson's Stream Skink Ching-laen-huai Tai จิ้งเหลนห้วยใต้	SOUTH: <i>Chumphon:</i> Tasan	Smith (1919b), Taylor (1963), Welch <i>et al.</i> (1990), Nabhitabhata (per.com.)

Toxon/Species	Local Common Name	Locality	Reference
<i>Tropidophorus thai</i> Smith, 1919	Thai Stream Skink Ching-laen-huai Thai จิ้งเหลนห้วยไทย	NORTH: <i>Chiang Mai:</i> Pa Miang, Mae Wang, Doi Pha Khao, Doi Inthanon; <i>Mae Hong Son</i>	Smith (1919b), Taylor (1963), Welch <i>et al.</i> (1990), Matsui <i>et al.</i> (1996), Nabhitabhata (per.com.)
Family LACERTIDAE			
Genus <i>Takydromus</i> Daudin, 1802			
<i>Takydromus sexlineatus</i> Daudin, 1802	Long-tailed Lizard Ging-ga-noi Hang Yao, Ngu Ka กิ้งก้านอยหางยาว, งูคา	EAST: <i>Roi Et:</i> Phu Pha Nam Thip; <i>Ubon Ratchathani:</i> Yod Dom; <i>Nakhon Ratchasima:</i> Sakaerat SOUTHEAST: <i>Chachoengsao:</i> Khao Ang Ru Nai; <i>Sa Kaeo:</i> Pang Sida SOUTH: <i>Chumphon:</i> Thung Wua Lan	Smith (1916b), Taylor (1963), Inger and Elbel (1977), Welch <i>et al.</i> (1990), Manthey and Grossmann (1977), Chan-ard <i>et al.</i> (1999), Nabhitabhata (per.com.)
Family ANGUIDAE			
Genus <i>Ophisaurus</i> Daudin, 1803			
<i>Ophisaurus gracilis</i> (Gray, 1845)	Burmese Glass Lizard Gin-ga-ngu กิ้งก่างู	NORTH: <i>Chiang Mai:</i> Doi Pha Hom Pok; <i>Mae Hong Son:</i> Pang Tong NORTHEAST: <i>Loei:</i> Phu Luang	Matsui <i>et al.</i> (1996, 1998), Chan-ard (per.com.), Nabhitabhata (per.com.)
Family VARANIDAE			
Genus <i>Varanus</i> Merrem, 1820			
<i>Varanus dumerilii</i> (Schlegel, 1839)	Dumeril's Monitor Tut-tu ตุตตุ	SOUTHWEST: <i>Ratchaburi:</i> Lam Mae Pradon, Pha Chi River; <i>Kanchanaburi:</i> Thong Pha Phum SOUTH: <i>Narathiwat:</i> Phru To Daeng, Hala-Bala; <i>Surat Thani:</i> Khlong Saeng, Tha Chana, Nasan; <i>Trang:</i> Khao Chong,	Taylor (1963), Welch <i>et al.</i> (1990), Chuaynkern (per.com.), Nabhitabhata (per.com.)

Toxon/Species	Local Common Name	Locality	Reference
<i>Varanus bengalensis nebulosus</i> (Gray, 1831)	Clouded Monitor Ta-kuad, Laen ตะกวด, แลน	Khao Pu Khao Ya; <i>Phattalung</i> : Tamot, Khao Pu Khao Ya; <i>Nakhon Si Thammarat</i> : Tai Rom Yen, Thung Song NORTH : <i>Chiang Mai</i> NORTHEAST : <i>Loei</i> : Phu Luang SOUTHEAST : <i>Sa Kaeo</i> : Pang Sida SOUTHWEST : <i>Prachuap Khiri Khan</i> ; <i>Uthai Thani</i> ; <i>Kanchanaburi</i> : Sai Yok SOUTH : <i>Nakhon Si Thammarat</i> : Chawang, Thung Song; <i>Pattani</i> ; <i>Chumphon</i> : Sawee, Sri Phangnga, Mu Koh Phayam; <i>Ranong</i> : Suk Samran; <i>Surat Thani</i> : Khao Sok, Kanchanadit; <i>Phuket</i> : Khao Phra Taw; <i>Trang</i> : Khao Chong; <i>Phattalung</i> : Khao Pu Khao Ya; <i>Narathiwat</i> : Ruso, Hala-Bala, Yaha, Sungai Kolok; <i>Yala</i> : Bannang Sata, Betong; <i>Satun</i> : Thaleban	Gairder and Smith (1915), Smith (1916b), Taylor (1963), Welch <i>et al.</i> (1990), Chan-ard <i>et al.</i> (1999), Chuaynkern (2001), Nabhitabhata (per.com.)
<i>Varanus rudicollis</i> (Gray, 1845)	Rough-necked Monitor Hao-chang เห่าช้าง	NORTH : <i>Tak</i> : Umphang SOUTHWEST : <i>Uthai Thani</i> : Huai Kha Khaeng SOUTH : <i>Krabi</i> : Khao Pra Bangkram; <i>Trang</i> : Khao Chong; <i>Ranong</i> : Khlong Naka, Kra Buri; <i>Phattalung</i> : Khao Pu Khao Ya; <i>Narathiwat</i> : Hala-Bala; <i>Satun</i> :	Boulenger (1912), Smith (1916b), Taylor (1963), Welch <i>et al.</i> (1990), Manthey and Grossmann (1997), Lauprasert and Thirakhupt (2001)

Toxon/Species	Local Common Name	Locality	Reference
<i>Varanus salvator</i> (Laurenti, 1768)	Water Monitor Hea เหี้ย	Thaleban; <i>Surat Thani</i> : Khao Sok; <i>Nakhon Si Thammarat</i> : Tai Rom Yen, Thung Song EAST: <i>Nakhon Ratchasima</i> : Khao Yai; <i>Chaiyaphum</i> : Phu Khieo SOUTHEAST: <i>Sa Kaeo</i> : Pang Sida CENTRAL: <i>Bangkok</i> : Bang Khen; <i>Pathum Thani</i> : Khlong 5 SOUTHWEST: <i>Uthai Thani</i> : Huay Kha Khaeng SOUTH: <i>Nakhon Si Thammarat</i> : Tai Rom Yen, Thung Song; <i>Pattani</i> ; <i>Phangnga</i> : Khaolak-lamru; <i>Chumphon</i> : Muang, Sawee, La Ma, Mu Koh Phayam; <i>Ranong</i> : Kra Buri, Suk Sam Ran; <i>Surat Thani</i> : Phun Phin, Khao Sok, Kanchanadit; <i>Phuket</i> : Khao Phra Taw; <i>Trang</i> : Khao Pu Khao Ya, Khao Chong; <i>Phattalung</i> : Khao Pu Khao Ya, Khao Chai Son; <i>Satun</i> : Muang; <i>Narathiwat</i> : Ruso, Tak Bi, Hala-Balaa; <i>Yala</i> : Bannang Sata, Betong	Smith (1916b), Taylor (1963), Welch <i>et al.</i> (1990), Chan-ard <i>et al.</i> (1999), Nabhitabhata (per.com.)

Toxon/Species	Local Common Name	Locality	Reference
Suborder Serpentes (Ophidea)			
Family TYPHLOPIDAE			Blind Snake
Genus <i>Ramphotyphlops</i> Fitzinger, 1843			
<i>Ramphotyphlops albiceps</i> (Boulenger, 1898)	White-headed Blind Snake Ngu-din Hua Kao งูดินหัวขาว	NORTH: <i>Chiang Mai:</i> Doi Pui SOUTHWEST: <i>Ratchaburi:</i> Khao Pra Tub Chang, Chom Bung CENTRAL: <i>Bangkok</i> EAST: <i>Nakhon Ratchasima:</i> San Kam Phaeng Mountains SOUTHEAST: <i>Chanthaburi:</i> Khao Sa Bab, Khao Soi Dao SOUTH: <i>Nakhon Si Thammarat:</i> Khao Luang; <i>Pattani, Phangnga:</i> Koh Similan; <i>Yala:</i> Betong	Smith (1914a, b), Welch (1988), Taylor (1965), Cox (1991), Matsui <i>et al.</i> (1996, 1998), Niyomwan (1999), Nabhitabhata (per.com.)
<i>Ramphotyphlops braminus</i> (Daudin, 1803)	Common Blind Snake Ngu-din Ban งูดินบ้าน	NORTH: <i>Chiang Mai:</i> Doi Suthep-Pui, Chiang Mai University; <i>Phrae:</i> Mae Yom NORTHEAST: <i>Udon Thani</i> EAST: <i>Nakhon Ratchasima:</i> Sakaerat SOUTHEAST: <i>Chon Buri:</i> Sri Racha; <i>Prachin Buri:</i> Tab Lan; <i>Chanthaburi:</i> Khao Soi Dao CENTRAL: <i>Saraburi; Pathum Thani;</i> <i>Bangkok:</i> Lat Krabang SOUTHWEST: <i>Prachuap Khiri Khan:</i> Muang	Smith (1914a, b), Taylor (1965), Check (1973b), Frith (1977a), Inger and Colwell (1977), Welch (1988), Cox (1991), Matsui <i>et al.</i> (1996, 1998), Manthey and Grossmann (1997), Niyomwan (1999), Nabhitabhata (per.com.)

Toxon/Species	Local Common Name	Locality	Reference
<i>Ramphotyphlops lineatus</i> (Schlegel, 1839)	Striped Blind Snake Ngu-din Lai Keet งูดินลายขีด	SOUTH: <i>Phuket; Phattalung, Nakhon Si Thammarat:</i> Had Nai Phloi; <i>Trang:</i> Koh Libong; <i>Phangnga:</i> Khaolak-lamru SOUTH: <i>Pattani:</i> Na Pradoo; <i>Narathiwat:</i> Muang	Taylor (1965), Welch (1988), Cox (1991), Niyomwan (1999), Nabhitabhata (per.com.)
Genus <i>Typhlops</i> Oppel, 1811			
<i>Typhlops diardi</i> Schlegel, 1839	Diard's Blind Snake Ngu-din Yai Indochine งูดินใหญ่อินโดจีน	NORTH: <i>Chiang Mai:</i> Doi Chiang Dao; <i>Tak:</i> Umphang SOUTHWEST: <i>Uthai Thani:</i> Khao Nang Rum (Huai Kha Khaeng) NORTHEAST: <i>Nakhon Phanom; Loei:</i> Phu Luang EAST: <i>Nakhon Ratchasima:</i> Sakaerat; <i>Chaiyaphum:</i> Phu Khieo SOUTHEAST: <i>Prachin Buri:</i> Tab Lan; <i>Chon Buri:</i> Koh Lan CENTRAL: <i>Bangkok</i> SOUTH: <i>Trang; Narathiwat:</i> Hala-Bala SOUTHEAST: <i>Chanthaburi.</i>	Smith (1923b), Welch (1988), Inger and Colwell (1977), Cox (1991), Niyomwan (1999), Chan-ard (per.com.), Nabhitabhata (per.com.)
<i>Typhlops floweri</i> Boulenger, 1899	Flower's Blind Snake Ngu-din Hua Leuang งูดินหัวเหลือง	SOUTH: <i>Trang; Narathiwat:</i> Hala-Bala SOUTHEAST: <i>Chanthaburi.</i> CENTRAL: <i>Bangkok; Pathum Thani:</i> Ransit, Khlong 7	Smith (1923b), Welch (1988), Inger and Colwell (1977), Cox (1991), Niyomwan (1999), Chan-ard (per.com.), Nabhitabhata (per.com.)

Toxon/Species	Local Common Name	Locality	Reference
<i>Typhlops khoratensis</i> Taylor, 1962 *	Khorat Blind Snake Ngu-din Khorat งูดินโคราช	NORTH: <i>Chiang Mai</i> EAST: <i>Nakhon Ratchasima</i> : Sakaerat CENTRAL: <i>Saraburi</i> : Muak Lek	Taylor (1962a, 1965), Inger and Colwell (1977), Welch (1988), Cox (1991), Niyomwan (1999), Nabhitabhata (per.com.)
<i>Typhlops muelleri</i> Schlegel, 1839	Mueller's Blind Snake Ngu-din Yai Malayu งูดินใหญ่มลายู	EAST: <i>Nakhon Ratchasima</i> : Sakaerat SOUTH: Below 14° North latitude; <i>Surat Thani</i> : Koh Samui, Khao Sok; <i>Phattalung</i> : Thale Noi; <i>Pattani</i> ; <i>Yala</i> : Betong	Taylor (1965), Welch (1988), Cox (1991), Matsui <i>et al.</i> (1996, 1998), Niyomwan (1999), Nabhitabhata (per.com.)
97 <i>Typhlops porrectus</i> Stoliczka, 1871	Doi Pui Blind Snake Ngu-din Doi Pui งูดินดอยปุย	NORTH: <i>Chiang Mai</i> : Doi Suthep-Pui CENTRAL: <i>Pathum Thani</i> : Rangsit, Khlong 7; <i>Bangkok</i> : Chulalongkorn University, Lat Phra Khao, Su Khum Wit	Niyomwan (1999), Nabhitabhata (per.com.)
<i>Typhlops siamensis</i> Gunther, 1864	Siamese Blind Snake Ngu-din Thai งูดินไทย	SOUTHEAST: <i>Chanthaburi</i> : (the type specimens was collected by Mouhot in Siam (Taylor, 1965))	Taylor (1965), Welch (1988), Niyomwan (1999), Nabhitabhata (per.com.)
<i>Typhlops trangensis</i> Taylor, 1962 *	Trang Blind Snake Ngu-din Trang งูดินตรัง	SOUTH: <i>Trang</i> : Khao Chong	Taylor (1962a, 1965), Welch (1988), Niyomwan (1999), Nabhitabhata (per.com.)
Family XENOPELTIDAE			
Genus <i>Xenopeltis</i> Reinwardt, 1827			
<i>Xenopeltis unicolor</i> Boie, 1827	Sunbeam Snake Ngu Saeng-a-tit (C), Ngu Leuam Din (Lao)	NORTH: <i>Chiang Mai</i> ; <i>Phrae</i> CENTRAL: <i>Saraburi</i> ; <i>Bangkok</i> SOUTHEAST: <i>Chon Buri</i> : Bang Saen	Smith (1914a, b, 1930), Taylor (1965), Frith (1977a), Inger and Colwell (1977),

Toxon/Species	Local Common Name	Locality	Reference
	งูแสงอาทิตย์, งูเหลื่อมดิน	SOUTHWEST: <i>Prachuap Khiri Khan:</i> Hua Hin SOUTH: <i>Surat Thani:</i> Koh Samui, Khao Tha Phet; <i>Nakhon Si Thammarat:</i> Khao Luang; <i>Phangnga:</i> Khao Sok; <i>Phuket;</i> <i>Narathiwat:</i> Phru To Daeng	Welch (1988), Murphy <i>et al.</i> (1999), Nabhitabhata (per.com.)
Family CYLINDROPHIIDAE			Pipe Snake
Genus <i>Cylindrophis</i> Wagler, 1828			
<i>Cylindrophis rufus</i> (Laurenti, 1768)	Red-tailed Pipe Snake Ngu Kon-kob (C), Ngu Song Hua (N, NE, E, Lao) งูก้นชมพู	NORTH: <i>Chiang Mai:</i> Chiang Mai University NORTHEAST: <i>Nong Khai:</i> Phu Wua; <i>Nong Bua Lam Phu:</i> Muang CENTRAL: <i>Bangkok:</i> Bang Khen, Lat Krabang; <i>Saraburi:</i> Muang SOUTHWEST: <i>Phetchaburi:</i> Khaeng Krachan SOUTH: <i>Phuket;</i> <i>Trang;</i> <i>Phangnga:</i> Khaolak-lamru; <i>Surat Thani:</i> Koh Samui; <i>Ranong:</i> Khlong Naka	Smith (1914a, b), Taylor (1965), Checke (1973b), Welch (1988), Cox (1991), Matsui <i>et al.</i> (1996, 1998), Murphy <i>et al.</i> (1999), Chuaynkern (per.com.), Nabhitabhata (per.com.)
Family PYTHONIDAE			
Genus <i>Python</i> Daudin, 1803			
<i>Python curtus</i> Schlegel, 1872	Blood Python Ngu Larm Pak Ped งูหลามปากเป็ด	SOUTHWEST: <i>Kanchanaburi:</i> Sai Yok SOUTH: <i>Phangnga:</i> Khaolak-lamru; <i>Surat Thani:</i> Khlong Saeng; <i>Songkhla:</i> Ton Nga Chang; <i>Narathiwat:</i> Hala-Bala;	Taylor (1965), Welch (1988), Cox (1991), Chan-ard <i>et al.</i> (1999), Grossmann and Tillack (2001), Duang-kae (per.com.),

Toxon/Species	Local Common Name	Locality	Reference
<i>Python molurus</i> (Linnaeus, 1766)	Burmese Python Ngu Larm งูหลาม	<i>Krabi</i> : 20 km to the south; <i>Pattani</i> : Na Pradoo NORTH : <i>Tak</i> NORTHEAST : <i>Phetchaburi</i> : Nam Nao; <i>Loei</i> : Phu Luang CENTRAL : <i>Lop Buri</i> SOUTHEAST : <i>Chon Buri</i> : Sri Racha; <i>Chachoengsao</i> : Khao Ang Ru Nai SOUTHWEST : <i>Uthai Thani</i> : Huai Kha Khaeng	Nabhitabhata (per.com.) Smith (1914a, b), Taylor (1965), Welch (1988), Cox (1991), Manthey and Grossmann (1997), Chan-ard <i>et al.</i> (1999), Nabhitabhata (per.com.)
๖๐ <i>Python reticulatus</i> (Schneider, 1801)	Reticulated Python Ngu Leuam งูเห่ล้อม	NORTH : NORTHEAST : <i>Phetchaburi</i> : Nam Nao; <i>Nong Khai</i> : Phu Wua EAST : <i>Chaiyaphum</i> : Phu Khieo; <i>Ubon Ratchathani</i> : Yod Dom SOUTHEAST : <i>Chanthaburi</i> : Khao Soi Dao; <i>Trat</i> : Koh Chang; <i>Sa Kaeo</i> : Pang Sida, Chong Khlum Bon, Ta Phraya, Kho Khlan CENTRAL : <i>Bangkok</i> SOUTHWEST : <i>Kanchanaburi</i> : Sai Yok SOUTH : <i>Surat Thani</i> : Koh Samui, Koh Tao; <i>Phangnga</i> : Khaolak-lamru; <i>Phuket</i> ; <i>Narathiwat</i> : Hala-Bala	Smith (1914a, b), Gairder and Smith (1915a), Ellis (1934), Taylor (1965), Frith (1977a), Inger and Colwell (1977), Welch (1988), Matsui <i>et al.</i> (1996), Chan-ard <i>et al.</i> (1999), Nabhitabhata (per.com.)

Toxon/Species	Local Common Name	Locality	Reference
Family ACROCHORDIDAE			
Genus <i>Acrochordus</i> Hornstedt, 1787			
<i>Acrochordus granulatus</i> Schneider, 1799	Granular File Snake Ngu Pa-ki-reu, Ngu Pa ki-reu lai (Songkhla) งูผ้าขี้ริ้ว	SOUTHEAST: <i>Trat</i> : Koh Chang CENTRAL: <i>Bangkok</i> SOUTHWEST: <i>Prachuap Khiri Khan</i> : Muang SOUTH: <i>Sonkhla</i> : Muang; <i>Phangnga</i> : Phangnga Bay; <i>Phuket</i>	Smith (1914a, b), Taylor (1965), Frith (1977a), Welch (1988), Cox (1991), Heatwhole (1999), Nabhitabhata (per.com.)
<i>Acrochordus javanicus</i> Hornstedt, 1787	Javan File Snake Ngu Nguang-chang งูวงช้าง	CENTRAL: <i>Bangkok</i> SOUTHEAST: SOUTH: <i>Narathiwat</i> : Sungai Kolok, Tak Bi, Phru To Daeng	Smith (1914a, b), Taylor (1965), Welch (1988), Cox (1991), Nabhitabhata (per.com.)
Family COLUBRIDAE			
Subfamily Xenodermidae			
Genus <i>Xenodermus</i> Reinhardt, 1836			
<i>Xenodermus javanicus</i> Reinhardt, 1836	Javan White-bellied Snake Ngu Tong Kao งูท้องขาว	SOUTH: <i>Yala</i> : Bannang Sata	Taylor (1965), Welch (1988), Nabhitabhata (per.com.)
Subfamily Pareasinae			
Genus <i>Aplopeltura</i> Dumeril, 1853			
<i>Aplopeltura boa</i> (Boie, 1828)	Blunt-headed Tree Snake Gnu Kin Tak Hua Nok, Ngu Boa งูกินதாகหัวโหนก	SOUTH: <i>Chumphon</i> : any Mountains in province; <i>Nakhon Si Thammarat</i> : Khao Luang; <i>Narathiwat</i> : Waeng: Hala-Bala; <i>Pattani</i> : Na Pradoo	Taylor (1962), Matsui <i>et al.</i> (1996, 1998), Welch (1988), Chuaynkern (per.com.)

Toxon/Species	Local Common Name	Locality	Reference
Genus <i>Internatus</i> Rao and Yang, 1992			
<i>Internatus laevis</i> (Boie, 1827)	Smooth Slug Snake Ngu Kin Tak Gled Reab งูกินதாகเกล็ดเรียบ	SOUTH: <i>Nakhon Si Thammarat:</i> Khao Rama	Smith (1930), Taylor (1965), Cox (1988), Welch (1988), Nabhitabhata (per.com.)
<i>Internatus malaccanus</i> (Peters, 1864)	Malaccan Slug Snake Ngu Kin Tak Malayu งูกินதாகมลายู	SOUTH: <i>Narathiwat:</i> Waeng; <i>Yala:</i> Betong	Taylor (1965), Welch (1988), Cox (1991), Chuaynkern (per.com.), Nabhitabhata (per.com.)
Genus <i>Pareas</i> Wagler, 1830			
<i>Pareas carinatus</i> (Boie, 1828)	Keeled Slug Snake Ngu Kin Tak Gled San งูกินதாகเกล็ดสัน	NORTH: <i>Chiang Mai:</i> Doi Inthanon, Doi Suthep-Pui, Doi Chiang Dao; <i>Mae Hong Son:</i> Pang Thong NORTHEAST: <i>Loei:</i> Phu Luang EAST: <i>Nakhon Ratchasima:</i> Sakaerat, Pak Chong SOUTHEAST: <i>Sa Kaeo:</i> Pang Sida; <i>Chanthaburi:</i> Khao Soi Dao; <i>Chachoengsao:</i> Khao Ang Ru Nai SOUTH: <i>Chumphon:</i> Khlong Ton Sai; <i>Nakhon Si Thammarat:</i> Khao Luang; <i>Narathiwat</i> SOUTH: <i>Narathiwat:</i> Bang Nara	Taylor (1965), Inger and Colwell (1977), Welch (1988), Cox (1991), Matsui <i>et al.</i> (1996, 1998), Nabhitabhata (per.com.)
<i>Pareas hamptoni</i> (Boulenger, 1905)	Hampton's Slug Snake Ngu Kin Tak Lai Kwan งูกินதாகลายขั้ว		Smith (1930), Taylor (1965), Welch (1988), Cox (1991)

Toxon/Species	Local Common Name	Locality	Reference
<i>Pareas macularius</i> Theobald, 1868	Black-spotted Slug Snake Ngu Kin Tak Chut Dam งูกินதாகจุดดำ	NORTH: <i>Chiang Mai:</i> Doi Inthanon NORTHEAST: <i>Loei:</i> Phu Luang	Taylor (1965), Welch (1988), Cox (1991), Chan-ard <i>et al.</i> (1999), Nabhitabhata (per.com.)
<i>Pareas margaritophorus</i> (Jan, 1866)	White-spotted Slug Snake Ngu Kin Tak Chut Khao งูกินதாகจุดขาว	NORTH: <i>Chiang Mai:</i> Doi Ang Khang, Doi Suthep-Pui, Doi Inthanon; <i>Prae:</i> Mae Yom SOUTHWEST: <i>Ratchaburi:</i> Mae Nam Pa Chi; <i>Uthai Thani:</i> Huai Kha Khaeng; <i>Kanchanaburi:</i> Thong Pha Phum NORTHEAST: <i>Loei:</i> Phu Luang, Phu Kradung; <i>Phetchaburi:</i> Nam Nao EAST: <i>Nakhon Ratchasima:</i> Sakaerat, Khao Yai SOUTHEAST: <i>Chanthaburi:</i> Khao Soi Dao SOUTH: <i>Ranong:</i> Khlong Naka; <i>Narathiwat:</i> Hala-Bala; <i>Pattani:</i> Na Pradoo	Taylor (1965), Inger <i>et al.</i> (1977), Welch (1988), Cox (1991), Matsui <i>et al.</i> (1996, 1998), Chan-ard <i>et al.</i> (1999), Nabhitabhata (per.com.)
Subfamily Calamariidae			
Genus <i>Calamaria</i> Boie, 1827			
<i>Calamaria lumbricoidea</i> Boie, 1827	Variable Reed Snake Ngu Pong-oa Lak Lai งูพงอ้อหลากลาย	SOUTH: <i>Pattani:</i> Na Pradoo; <i>Narathiwat:</i> Bang Nara	Smith (1916b), Taylor (1965), Welch (1987), Cox (1991), Nabhitabhata (per.com.)
<i>Calamaria pavementata</i> Dumeril, Bibron and Dumeril, 1854	Collared Reed Snake Ngu Pong-oa Tong Loeng งูพงอ้อท้องเหลือง	NORTH: <i>Chiang Mai:</i> Doi Suthep-Pui EAST: <i>Nakhon Ratchasima:</i> Sakaerat, Khao Yai; <i>Roi Et:</i> Nong Phok	Taylor (1965), Inger and Colwell (1977), Cox (1991),

Toxon/Species	Local Common Name	Locality	Reference
<i>Calamaria schlegeli</i> Dumeril, Bibron and Dumeril, 1854	Red-headed Reed Snake Ngu Pong-oa Hua Daeng งูพงอ้อหัวแดง	SOUTHEAST: <i>Chanthaburi</i> : Khao Soi Dao; <i>Prachin Buri</i> : Tab Lan SOUTH: <i>Pattani</i> : Na Pradoo SOUTH: <i>Pattani</i> : Na Pradoo	Nabhitabhata (per.com.) Cox (1991)
Genus <i>Pseudorhabdion</i> Jan, 1862			
<i>Pseudorhabdion longiceps</i> (Cantor, 1847)	Long-headed Reed Snake Ngu Pong-oa Hua Yao งูพงอ้อหัวยาว	SOUTH: <i>Narathiwat</i> : Hala-Bala; <i>Yala</i> : Betong	Taylor (1965), Welch (1988), Cox (1991), Nabhitabhata (per.com.)
Subfamily Homalopsinae			
Genus <i>Bitia</i> Gray, 1842			
<i>Bitia hydroides</i> Gray, 1842	Keel-bellied Water Snake Ngu Pak-kwang Tong San งูปากกว้างท้องสั้น	CENTRAL: <i>Bangkok</i>	Taylor (1965), Welch (1988), Cox (1991), Heatwhole (1999), Nabhitabhata (per.com.)
Genus <i>Cantoria</i> Girard, 1857			
<i>Cantoria violacea</i> Girard, 1857	Cantor's Water Snake Ngu Pak Kwang Lai งูปากกว้างลาย	SOUTHWEST: <i>Kanchanaburi</i> : Sai Yok SOUTH: <i>Phuket</i>	Gairder and Smith (1915), Frith (1978)
Genus <i>Cerberus</i> Cuvier, 1829			
<i>Cerberus rynchops</i> (Schneider, 1799)	Dog-faced Water Snake Ngu Pak Kwang Nam Khem งูปากกว้างน้ำเค็ม	SOUTHEAST: <i>Chon Buri</i> : Ang Hin CENTRAL: <i>Bangkok</i> ; <i>Samut Prakan</i> : Bang Pu SOUTHWEST: <i>Phetchaburi</i> : Ban Laem SOUTH: <i>Nakhon Si Thammarat</i> : Pak	Smith (1914a, b), Taylor (1965), Welch (1988), Cox (1991), Manthey and Grossmann (1997), Heatwhole (1999),

Toxon/Species	Local Common Name	Locality	Reference
		Phanang; <i>Trang</i> : Kantang, Koh Libong, Had Chao Mai; <i>Phangnga</i> : Phangnga Bay; <i>Phuket</i> ; <i>Satun</i> : Tam Ma Lang; <i>Pattani</i> : Yaring	Chan-ard (per.com.), Chuaynkern (per.com.), Nabhitabhata (per.com.)
Genus <i>Enhydris</i> Sonnini and Latreille, 1802			
<i>Enhydris bocourti</i> (Jan, 1865)	Bocourt's Water Snake Ngu Zi, Ngu Leuam-ao งูไซ	NORTH: <i>Nakhon Sawan</i> : Bung Boraphet CENTRAL: <i>Bangkok</i> SOUTH: <i>Surat Thani</i> : Nong Thung Thong; <i>Phattalung</i> : Thale Noi; <i>Pattani</i>	Smith (1914a, b), Taylor (1965), Welch (1988), Cox (1991), Murphy <i>et al.</i> (1999), Nabhitabhata (per.com.)
<i>Enhydris enhydris</i> (Schneider, 1799)	Rainbow Water Snake Ngu Sai-rung, Ngu Pla งูสายรุ้ง, งูปลา	NORTH: <i>Chiang Mai</i> : Chiang Mai University NORTHEAST: <i>Khon Khaen</i> ; <i>Kalasin</i> : Phu Si Than EAST: <i>Chaiyaphum</i> : Phu Khieo SOUTHEAST: <i>Sa Kaeo</i> : Pang Sida CENTRAL: <i>Bangkok</i> ; <i>Pathum Thani</i> : Rangsit, Khlong 5 SOUTHWEST: <i>Uthai Thani</i> ; <i>Prachuap Khiri Khan</i> : Hua Hin SOUTH: <i>Phattalung</i> : Thale Noi; <i>Songkhla</i> : Songkhla Lake; <i>Satun</i> ; <i>Pattani</i> ; <i>Narathiwat</i> ; <i>Nakhon Si Thammarat</i>	Smith (1914a, b, 1929), Checke (1973b), Welch (1988), Cox (1991), Manthey and Grossmann (1997), Murphu <i>et al.</i> (1999), Karns <i>et al.</i> (1999-2000), Nabhitabhata (per.com.)
<i>Enhydris jagorii</i> (Peters, 1863)	Jagor's Water Snake Ngu Sai-rung Lai Kwang งูสายรุ้งลายขวาง	NORTH: <i>Nakhon Sawan</i> : Bung Boraphet NORTHEAST: <i>Udon Thani</i> ; Khon	Smith (1914a, b), Smith (1943), Taylor (1965), Welch (1988), Cox (1991),

Toxon/Species	Local Common Name	Locality	Reference
<i>Enhydris plumbea</i> (Boie, 1827)	Plumbeous Water Snake Ngu Pling งูปลิง	Khaen: Phu Wiang CENTRAL: <i>Bangkok</i> NORTH: <i>Mae Hong Son</i> : Pang Thong; <i>Nakhon Sawan</i> : Bung Boraphet; <i>Lampang</i> : Doi Pha Muang; <i>Phrae</i> : Mae Yom SOUTHWEST: <i>Uthai Thani</i> : Huai Kha Khaeng; <i>Kanchanaburi</i> : Sai Yok; <i>Prachuap Khiri Khan</i> : Ao Noi NOKTHEAST: <i>Nong Khai</i> : Phu Wua; <i>Loei</i> : Phu Luang; <i>Khon Khaer</i> : Sum Sung EAST: <i>Nakhon Ratchasima</i> : Sakaerat; <i>Ubon Ratchathani</i> : Khaeng Tana SOUTHEAST: <i>Sa Kaeo</i> : Ta Phraya, Pang Sida, Kho Khlan; <i>Chon Buri</i> : Bang Saen; <i>Chachoengsao</i> : Khao Ang Ru Nai CENTRAL: <i>Bangkok</i> SOUTH: <i>Songkhla</i> : Songkhla Lake; <i>Phattalung</i> : Thale Noi; <i>Narathiwat</i> : Phru To Daeng	Nabhitabhata (per.com.), Chan-ard (per.com.) Gairder and Smith (1915), Taylor (1965), Colwell <i>et al.</i> (1977), Matsui <i>et al.</i> (1996), Manthey and Grossmann (1997), Chan-ard <i>et al.</i> (1999), Murphy <i>et al.</i> (1999), Chan-ard (per.com.), Nabhitabhata (per.com.)
<i>Enhydris innominata</i> (Maurice, 1875)	Maurice's Water Snake Ngu Sai-rung Dam งูสายรุ้งดำ	NORTH: <i>Nakhon Sawan</i> : Bung Boraphet CENTRAL: <i>Bangkok</i> SOUTH: <i>Prachuap Khiri Khan</i> : Hua Hin	Smith (1914a, b), Boulenger (1914), Taylor (1965), Welch (1988), Chan-ard (per.com.), Nabhitabhata (per.com.)

Toxon/Species	Local Common Name	Locality	Reference
Genus <i>Erpeton</i> Lacepede, 1800 <i>Erpeton tentaculatum</i> Lacepede, 1801	Tentacled Snake, Fishing Snake Ngu Kra Daeng งูกระด้าง	CENTRAL: <i>Bangkok:</i> Bang Khen; <i>Pathum Thani;</i> <i>Nakhon Pathom:</i> Bang Len SOUTH: <i>Phattalung:</i> Thale Noi; <i>Songkhla:</i> Songkhla Lake; <i>Nakhon Si Thammarat</i>	Smith (1943), Taylor (1965), Welch (1988), Manthey and Grossmann (1997), Murphy <i>et al.</i> (1999), Chan-ard (per.com.), Nabhitabhata (per.com.)
Genus <i>Fordonia</i> Gray, 1842 <i>Fordonia leucobalia</i> (Schlegel, 1837)	Crab-eating Water Snake Ngu Pla Hua Tao งูปลาหัวเทา	SOUTH: <i>Satun:</i> Tum Ma Rang; <i>Phuket</i>	Chan-ard (per.com.), Nabhitabhata (per.com.)
Genus <i>Gerarda</i> Gray, 1849 <i>Gerarda prevostiana</i> (Eydoux and Gervais, 1837)	Cat-eyed Water Snake Ngu Pla Ta Maeo งูปลาตาแมว	SOUTHEAST: <i>Chon Buri:</i> Ang Sila	Taylor (1965), Welch (1988), Cox (1991), Heatwhole (1999), Nabhitabhata (per.com.)
Genus <i>Homalopsis</i> Kuhl and Hasselt, 1822 <i>Homalopsis buccata</i> (Linnaeus, 1758)	Puff-faced Water Snake Ngu Hua-kra-lok, Ngu Leuam-ao(C), Ngu Leuam Nam, Ngu Hao Nam (Lao) งูหัวกระโหลก, งูเหลี่ยมอ้อ, งูเหลี่ยมน้ำ, งูเห่าน้ำ	NORTHEAST: <i>Sakon Nakhon:</i> Phu Phan SOUTHEAST: <i>Chachoengsao:</i> Khao Ang Ru Nai EAST: <i>Ubon Ratchathani:</i> Khaeng Tana; <i>Chaiyaphum:</i> Phu Khieo CENTRAL: <i>Samut Prakan;</i> <i>Bangkok:</i> Lat Krabang SOUTHWEST: <i>Ratchaburi</i> SOUTH: <i>Surat Thani:</i> Khlong Saeng,	Smith (1914a, b), Taylor (1965), Frith (1977a), Welch (1988), Cox (1991), Matsui <i>et al.</i> (1996, 1998), Manthey and Grossmann (1997), Chan-ard <i>et al.</i> (1999), Murphy <i>et al.</i> (1999), Nabhitabhata (per.com.)

Toxon/Species	Local Common Name	Locality	Reference
		Koh Samui; <i>Phattalung</i> : Thale Noi; <i>Songkhla</i> : Songkhla Lake; <i>Phuket</i> ; <i>Nakhon Si Thammarat</i> ; <i>Pattani</i> : Muang, Na Pradoo; <i>Trang</i> : Khao Chong; <i>Narathiwat</i> : Phru To Daeng; <i>Phangnga</i> : Khaolak-lamru; <i>Ranong</i> : Muang	
Subfamily Colubrinae			
Genus <i>Ahaetulla</i> Link, 1807			
<i>Ahaetulla fasciolata</i> (Fischer, 1885)	Speckle-headed Whip Snake Ngu Kieo Hua Lai Kra งูเขียวหัวลายกระ	SOUTH:	Cox (1991)
<i>Ahaetulla mycterizans</i> (Linnaeus, 1758)	Malayan Green Whip Snake Ngu Kieo Hua Ching-chok งูเขียวหัวจิ้งจก	SOUTH: <i>Krabi</i> : Khao Pra Bangkram; <i>Chumphon</i> : Tasan, Pak Nam; <i>Trang</i>	Chuaynkern (per.com.), Nabhitabhata (per.com.)
<i>Ahaetulla nasuta</i> (Lacepede, 1789)	Long-nosed Whip Snake Ngu Kieo Pak Nab งูเขียวปากแหลม	NORTH: <i>Chiang Mai</i> : Doi Suthep, Chiang Mai University; <i>Phrae</i> : Mae Yom CENTRAL: <i>Bangkok</i> ; Sing Buri: Muang SOUTHEAST: <i>Sa Kaeo</i> : Pang Sida, Kho Khlan, Watthana Nakhon SOUTHWEST: <i>Prachuap Khiri Khan</i>	Smith (1915a), Checke (1973b), Manthey and Grossmann (1997), Nabhitabhata (per.com.)
<i>Ahaetulla prasina</i> (Boie, 1827)	Oriental Whip Snake Ngu Kieo Hua Ching-chok Pa (C), Ngu Nguang Klang Dong, Ngu Klom Nang Non (NE), Ngu Chuak Klouay, Ngu Lak Klouay,	NORTH: <i>Chiang Mai</i> : Doi Inthanon; <i>Mae Hong Son</i> ; <i>Phrae</i> : Mae Yom NORHTEAST: <i>Loei</i> : Phu Kradung, Phu Luang; <i>Nong Khai</i> : Phu Wua EAST: <i>Chaiyaphum</i> : Phu Khieo; <i>Nakhon</i>	Taylor (1965), Inger and Colwell (1977), Welch (1988), Cox (1991), Matsui <i>et al.</i> (1996, 1998), Manthey and Grossmann (1997),

Toxon/Species	Local Common Name	Locality	Reference
	Ngu Heo (Lao) งูเขียวหัวจิ้งจกป่า	<i>Ratchasima</i> : Sakaerat, Khao Yai, Pak Chong SOUTHEAST : <i>Sa Kaeo</i> : Pang Sida; <i>Chanthaburi</i> : Khao Soi Dao; <i>Chachoengsao</i> : Khao Ang Ru Nai SOUTHWEST : <i>Uthai Thani</i> : Huai Kha Khaeng SOUTH : <i>Songkhla</i> ; <i>Trang</i> : Khao Chong, Namtok Ton Tiew; <i>Phuket</i> ; <i>Surat Thani</i> : Khao Tha Phet, Koh Samui, Koh Tao, Khlung Saeng; <i>Phangnga</i> : Khaolak-lamru	Chan-ard <i>et al.</i> (1999), Nabhitabhata (per.com.)
Genus <i>Boiga</i> Fitzinger, 1826 <i>Boiga cyanea</i> (Dumeril, Bibron and Dumeril, 1854)	Green Cat Snake Ngu Kieo Bon งูเขียวบอน	NORTH : <i>Lampang</i> NORHTEAST : <i>Loei</i> : Dan Sai, Na Haeo; <i>Nong Khai</i> : Phu Wua; <i>Khon Khaen</i> : Phu Wiang; <i>Sakon Nakhon</i> : Phu Phan EAST : <i>Nakhon Ratchasima</i> : Sakaerat; <i>Chaiyaphum</i> : Phu Khieo; <i>Ubon</i> <i>Ratchathani</i> : Muang, Khaeng Tana SOUTHEAST : <i>Chanthaburi</i> : Khao Soi Dao; <i>Trat</i> : Khlung Manao SOUTHWEST : <i>Uthai Thani</i> : Huai Kha Khaeng SOUTH : <i>Trang</i> : Kantang; <i>Surat Thani</i> : Ban Na San, Koh Phangan, Khao Tha Phet, Thung Tao; <i>Phuket</i> ; <i>Nakhon Si</i> <i>Thammarat</i>	Inger and Colwell (1977), Frith (1978, 1988), Welch (1988), Cox (1991), Manthey and Grossmann (1997), Chan-ard <i>et al.</i> (1999), Chuaynkern (per.com.), Nabhitabhata (per.com.)

Toxon/Species	Local Common Name	Locality	Reference
<i>Boiga cynodon</i> (Boie, 1827)	Dog-toothed Cat Snake Ngu Sae Hang-ma งูแฉะหางม้า	SOUTH: <i>Phangnga:</i> Khaolak-lamru; <i>Surat Thani:</i> Khlong Saeng, Koh Samui, Tha Chana, Khao Tha Phet; <i>Trang:</i> Khao Chong; <i>Pattani:</i> Na Pradoo; <i>Narathiwat:</i> Waeng, Phru To Daeng	Taylor (1965), Matsui <i>et al.</i> (1996, 1998), Welch (1988), Cox (1991), Nabhitabhata (per.com.)
<i>Boiga dendrophila</i> (Boie, 1827)	Mangrove Snake, Yellow- ringed Cat Snake Ngu Plong-tong (C), Ngu Pa-lai (P) งูปล้องทอง	SOUTH: <i>Chumphon, Phangnga:</i> Khaolak-lamru; <i>Surat Thani:</i> Khlong Saeng; <i>Trang:</i> Khao Chong; <i>Nakhon Si Thammarat:</i> Khao Luang; <i>Phattalung:</i> Muang; <i>Krabi:</i> Khao Phanom Bencha; <i>Songkhla, Narathiwat:</i> Phru To Daeng; <i>Pattani:</i> Na Pradoo; <i>Phattalung</i>	Taylor (1965), Frith (1977a), Welch (1988), Cox (1991), Matsui <i>et al.</i> (1996, 1998), Chuaynkern (per.com.), Nabhitabhata (per.com.)
<i>Boiga drapiezii</i> (Boie, 1827)	White-spotted Cat Snake Ngu Dong-ka Tong งูดงคาทอง	SOUTH: <i>Pattani:</i> Na Pradoo; <i>Phangnga:</i> Khaolak-lamru; <i>Songkhla:</i> Ton Nga Chang; <i>Narathiwat:</i> Phru To Daeng, Hala-Bala	Taylor (1965), Welch (1988), Cox (1991), Chan-ard <i>et al.</i> (1999), Nabhitabhata (per.com.)
<i>Boiga jaspidea</i> (Dumeril, Bibron and Dumeril, 1854)	Jasper Cat Snake Ngu Kra งูกระ	SOUTH: <i>Phuket, Phangnga, Pattani:</i> Na Pradoo	Welch (1988), Cox (1991), Manthey and Grossmann (1997), Nabhitabhata (per.com.)
<i>Boiga sangsomi</i> Nutphand, 1983	Banded Cat Snake Ngu Kieo-dong Lai งูเขี้ยวดงลาย	SOUTH: <i>Trang, Krabi:</i> Ban Khanom, Khao Phanom; <i>Nakhon Si Thammarat,</i> Ron Phibun; <i>Surat Thani:</i> Khlong Saeng	Cox (1991), Manthey and Grossmann (1997), Nabhitabhata (per.com.)
<i>Boiga multomaculata</i> (Boie, 1827)	Many-spotted Cat Snake Ngu Me-ta-ngao Rang-nok งูแม่ตะงาวรังนก	NORTH: <i>Chiang Mai:</i> Doi Suthep-Pui, Chiang Mai University NORHTEAST: <i>Loei:</i> Phu Luang, Phu Kradung; <i>Kalasin:</i> Phu Si Than	Smith (1915a), Taylor (1965), Checke (1973b), Inger and Colwell (1977), Welch (1988), Cox (1991), Manthey and

Toxon/Species	Local Common Name	Locality	Reference
<i>Boiga nigriceps</i> (Gunther, 1863) <i>Boiga ocellata</i> Kroon, 1973	Red Cat Snake Ngu Tong-fi งูดองไฟ Grey Cat Snake Ngu Sae Hang-ma Tao งูแส้หางม้าเทา	EAST: <i>Nakhon Ratchasima</i> : Sakaerat, Tab Lan CENTRAL: <i>Nakhon Pathom</i> : Bang Len; <i>Bangkok</i> SOUTHEAST: <i>Chon Buri</i> : Muang, Ang Sila; <i>Sa Kaeo</i> : Pang Sida; <i>Chanthaburi</i> : Khao Soi Dao SOUTHWEST: <i>Uthai Thani</i> : Huai Kha Khaeng SOUTH: <i>Trang</i> : Khao Chong; <i>Songkhla</i> : Khao Nam Khang; <i>Narathiwat</i> : Waeng, Hala-Bala; <i>Pattani</i> : Na Pradoo NORTH: <i>Kamphaeng Phet</i> : Khlong Lan EAST: <i>Nakhon Ratchasima</i> : Sakaerat; <i>Ubon Ratchathani</i> : Khaeng Tana SOUTHEAST: <i>Sa Kaeo</i> : Pang Sida; <i>Chachoengsao</i> : Khao Ang Ru Nai SOUTHWEST: <i>Uthai Thani</i> : Huai Kha Khaeng Except Southern Thailand	Grossmann (1997), Chan-ard <i>et al.</i> (1999), Nabhitabhata (per.com.) Taylor (1965), Welch (1988), Matsui <i>et al.</i> (1996), Nabhitabhata (per.com.) Kroon (1973), Inger and Colwell (1977), Welch (1988), Cox (1991), Nabhitabhata (per.com.)
Genus <i>Chrysopelea</i> Boie, 1826 <i>Chrysopelea ornata</i> (Shaw, 1802)	Golden Tree Snake Ngu Kieo Lai Dok-mak (C), Ngu Daeng Hae, Ngu Dok Mak (Lao)	NORTH: <i>Chiang Mai</i> : Doi Chiang Dao, Chiang Mai University EAST: <i>Ubon Ratchathani</i> : Khaeng Tana NORTHEAST: <i>Loei</i> : Phu Luang	Smith (1914a, b, 1915a), Taylor (1965), Checke (1973b), Inger and Colwell (1977), Welch (1988), Cox (1991),

Toxon/Species	Local Common Name	Locality	Reference
	งเขี้ยวลายดอกหมาก	EAST: <i>Chaiyaphum</i> : Phu Kheio; <i>Nakhon Ratchasima</i> : Sikhiu, Sakaerat, Pak Chong SOUTHEAST: <i>Sa Kaeo</i> : Pang Sida; <i>Chanthaburi</i> : Khao Kitchakut; <i>Trat</i> : Koh Chang; <i>Rayong</i> ; <i>Chachoengsao</i> : Khao Ang Ru Nai CENTRAL: <i>Bangkok</i> : Lat Krabang, Bang Khen; <i>Nakhon Nayok</i> : Ongkharak SOUTHWEST: <i>Uthai Thani</i> : Huai Kha Khaeng; <i>Prachuap Khiri Khan</i> : Muang, Had Ao Noi, Hua Hin SOUTH: <i>Trang</i> : Koh Libong, Hat Chao Mai; <i>Phangnga</i> : Khaolak-lamru; <i>Songkhla</i> : Koh Maw, Koh Nu; <i>Pattani</i> : Muang; <i>Narathiwat</i> ; <i>Krabi</i> SOUTH: <i>Phuket</i> ; <i>Phangnga</i> : Khaolak-lamru	Matsui <i>et al.</i> (1996, 1998), Manthey and Grossmann (1997), Chan-ard <i>et al.</i> (1999), Grossmann and Tillack (2001), Nabhitabhata (per.com.)
<i>Chrysopelea paradisi</i> Boie, 1827	Paradise Tree Snake Ngu Kieo Ron งเขี้ยวร้อน		Taylor (1965), Frith (1978), Wilch (1988), Cox (1991), Manthey and Grossmann (1997), Nabhitabhata (per.com.)
<i>Chrysopelea pelias</i> (Linnaeus, 1758)	Red Tree Snake Ngu Dog-mak Daeng งดอกหมากแดง	SOUTH: <i>Songkhla</i> : Ton Nga Chang	Cox (1991), Nabhitabhata (per.com.)
Genus <i>Dendrelaphis</i> Boulenger, 1890			
<i>Dendrelaphis caudolineatus</i> (Gray, 1834)	Striped Bronzeback Ngu Sai-man Lang Lai	SOUTH: <i>Chumphon</i> : Khlong Aon, Tapli; <i>Ranong</i> : Tabli; <i>Phangnga</i> : Khaolak-	Taylor (1965), Frith (1977a), Welch (1988), Cox (1991),

Toxon/Species	Local Common Name	Locality	Reference
<i>Dendrelaphis cyanochloris</i> (Wall, 1921)	งูสายม่านหลังลาย Blue Bronzeback Ngu Sai-man Fa Kieo	Iamru; <i>Pattani</i> : Na Pradoo; <i>Phuket</i> , <i>Narathiwat</i> NORTH: <i>Chiang Mai</i> : Doi Inthanon SOUTH: <i>Trang</i> : Kantang; <i>Phuket</i>	Nabhitabhata (per.com.) Taylor (1965), Frith (1977a), Cox (1991), Nabhitabhata (per.com.)
<i>Dendrelaphis formosus</i> (Boie, 1827)	งูสายม่านฟ้าเขียว Elegant Bronzeback Ngu Sai-man Lang Tong	SOUTH: <i>Phuket</i> ; <i>Narathiwat</i> ; <i>Yala</i> : Bannang Sata; <i>Pattani</i>	Taylor (1965), Welch (1988), Cox (1991)
<i>Dendrelaphis pictus</i> (Gmelin, 1789)	งูสายม่านหลังทอง Common Bronzeback Ngu Sai-man Pra Inthra(C), Ngu Kan-chauk, Ngu Lauk-chauk (NE, E), Ngu Lak Klouay (Lao) งูสายม่านพระอินทร์	NORTH: <i>Chiang Mai</i> : Doi Suthep; <i>Nakhon Sawan</i> NORTHEAST: <i>Kalasir</i> : Phu Si Than; <i>Nong Khai</i> : Phu Wua EAST: <i>Nakhon Ratchasima</i> : Sakaerat SOUTHEAST: <i>Sa Kaeo</i> : Pang Sida, Kho Khlan, Watthana Nakhon, Ta Phraya CENTRAL: <i>Bangkok</i> SOUTH: <i>Phuket</i> ; <i>Surat Thani</i> : Thung Tao SOUTHWEST: <i>Phetchaburi</i> : Kaeng Krachan	Smith (1914a, b), Frith (1977a), Inger and Colwell (1977), Welch (1988), Cox (1991), Chan-ard et al. (1999), Nabhitabhata (per.com.)
<i>Dendrelaphis striatus</i> (Cohn, 1906)	Banded Bronzeback Ngu Sai-man Lai Chieng งูสายม่านลายเฉียง	SOUTH:	Cox (1991)
<i>Dendrelaphis subocularis</i> (Boulenger, 1888)	Mountain Bronzeback Ngu Sai-man Kled Tai Ta Yai งูสายม่านเกล็ดใต้ตาใหญ่	NORTH: <i>Chiang Mai</i> : Chiang Dao SOUTHWEST: <i>Uthai Thani</i> : Huai Kha Khaeng EAST: <i>Nakhon Ratchasima</i> : Sakaerat SOUTH: <i>Chumphon</i> : Tasan	Taylor (1965), Cox (1991), Inger and Colwell (1977), Welch (1988), Chan-ard (per.com.), Nabhitabhata (per.com.)

Toxon/Species	Local Common Name	Locality	Reference
Genus <i>Dinodon</i> Dumeril, 1853 <i>Dinodon septentrionale</i> (Gunther, 1875)	Hill Wolf Snake Ngu Plong-chanuan Phu-khao งูปล่องฉนวนภูเขา	NORTH: <i>Chiang Mai:</i> Doi Suthep-Pui, Doi Inthanon	Taylor (1965), Welch (1988), Cox (1991), Nabhitabhata (per.com.)
Genus <i>Dryocalamus</i> Gunther, 1858 <i>Dryocalamus davisonii</i> (Blanford, 1878)	Common Bridle Snake Ngu Plong-chanuan India (C), Ngu Kan Plong (Lao) งูปล่องฉนวนอินเดีย	EAST: <i>Nakhon Ratchasima:</i> Sakaerat SOUTHEAST: <i>Chanthaburi:</i> Khao Sa Bab, Khao Soi Dao; <i>Chon Buri:</i> Si Racha CENTRAL: <i>Bangkok</i> SOUTHWEST: <i>Uthai Thani:</i> Huai Kha Khaeng SOUTH: <i>Surat Thani:</i> Khlong Saeng, Thung Tao	Smith (1914a, b), Inger and Colwell (1977), Welch (1988), Matsui <i>et al.</i> (1996, 1998), Chan-ard <i>et al.</i> (1999), Nabhitabhata (per.com.)
<i>Dryocalamus subannulatus</i> (Dumeril, Bibron and Dumeril, 1854)	Malayan Bridle Snake Ngu Plong-chanuan Malayu งูปล่องฉนวนมลายู	SOUTH: <i>Narathiwat:</i> Waeng; <i>Nakhon Si Thammarat</i>	Cox (1991), Manthey and Grossmann (1997), Chan-ard (per.com.)
Genus <i>Dryophiops</i> Boulenger, 1896 <i>Dryophiops rubescens</i> (Gray, 1835)	Brown Whip Snake Ngu Tao งูเถา	SOUTH: <i>Surat Thani:</i> Khlong Saeng; <i>Phuket;</i> <i>Trang:</i> Muang, Kantang; <i>Pattani:</i> Na Pradoo, Sai Khao	Taylor (1965), Frith (1977a), Welch (1988), Cox (1991), Chan-ard (per.com.), Chuaynkern (per.com.), Nabhitabhata (per.com.)
Genus <i>Elaphe</i> Fitzinger, 1828 <i>Elaphe flavolineata</i> (Schlegel, 1837)	Common Malayan Racer Ngu Tang-ma-prao Dam	EAST: <i>Nakhon Ratchasima:</i> Khao Yai SOUTH: <i>Surat Thani:</i> Khlong Saeng;	Taylor (1965), Frith (1977a), Welch (1988), Cox (1991),

Toxon/Species	Local Common Name	Locality	Reference
<i>Elaphe porphyracea</i> (Cantor, 1839)	งูทางมะพร้าวดำ Red Mountain Racer Ngu Tang-ma-prao Daeng งูทางมะพร้าวแดง	<i>Phuket; Narathiwat:</i> Bang Nara; <i>Satun; Phangnga</i> NORTH: <i>Chiang Mai:</i> Doi Inthanon, Doi Suthep-Pui, Doi Ang Khang; Mae Hong Son NORTHEAST: <i>Loei:</i> Phu Luang EAST: <i>Chaiyaphum:</i> Phu Khieo	Grossmann (1996), Schulz (1996), Nabhitabhata (per.com.) Taylor (1965), Inger and Colwell (1977), Welch (1988), Chan-ard <i>et al.</i> (1999), Cox (1991), Matsui <i>et al.</i> (1996, 1998), Schulz (1996), Nabhitabhata (per.com.)
<i>Elaphe radiata</i> (Boie, 1827)	Copperheaded Racer Ngu Tang-ma-prao Lai Keet (C), Ngu Sa (N, NE, E), Ngu Sing Sa, Ngu Sing Plouak (Lao) งูทางมะพร้าวลายขีด	NORTH: <i>Chiang Mai:</i> Chiang Mai University; <i>Tak:</i> Umphang; <i>Mae Hong Son</i> NORTHEAST: <i>Phetchabun:</i> Nam Nao; <i>Loei:</i> Phu Luang; <i>Khon Khaen:</i> Phu Wiang; <i>Sakon Nakhon:</i> Phu Phan; <i>Kalasin:</i> Phu Si Than EAST: <i>Chaiyaphum:</i> Phu Khieo; <i>Nakhon Rachasima:</i> Khao Yai, Sakaerat; <i>Ubon Ratchathani:</i> Khaeng Tana, Yod Dom SOUTHEAST: <i>Chon Buri</i> CENTRAL: <i>Saraburi:</i> Muak Lek; <i>Bangkok</i> SOUTHWEST: <i>Phetchaburi:</i> Khao Yoi; <i>Uthai Thani:</i> Khao Pla Ra; <i>Kanchanaburi:</i> Sai Yok SOUTH: <i>Chumphon:</i> Muang; <i>Songkhla:</i> Rattaphum; <i>Surat Thani:</i> Khlong Saeng;	Smith (1914a, b), Gairder and Smith (1915a), Taylor (1965), Inger and Colwell (1977), Welch (1988), Cox (1991), Schulz (1996), Manthey and Grossmann (1997), Matsui <i>et al.</i> (1996, 1998), Chan-ard <i>et al.</i> (1999), Chuaynkern (per.com.), Nabhitabhata (per.com.)

Toxon/Species	Local Common Name	Locality	Reference
<i>Elaphe taeniura</i> (Cope, 1861)	Stripe-tailed Racer Ngu Gab-mak Dam งูหางหมากดำ	<i>Phuket; Trang:</i> Khao Chong; <i>Pattani; Narathiwat:</i> Phru To Daeng NORTHEAST: <i>Loei:</i> Phu Luang SOUTHWEST: <i>Kanchanaburi:</i> Salak Phra, Sai Yok; <i>Phetchaburi:</i> Khao Yoi SOUTH: <i>Surat Thani:</i> Khlong Saeng; <i>Satur:</i> Thalebun; <i>Songkhla:</i> Ton Nga Chang; <i>Yala</i>	Taylor (1965), Welch (1988), Cox (1991), Schulz (1996)
Genus <i>Gonyosoma</i> Wagler, 1828			
<i>Gonyosoma prasina</i> (Blyth, 1854)	Green Mountain Racer Ngu Tang-ma-prao Kieo งูทางมะพร้าวเขียว	NORTHEAST: <i>Loei:</i> Phu Luang	Schulz (1996), Manthey and Grossmann (1997), Chan-ard <i>et al.</i> (1999), Nabhitabhata (per.com.)
<i>Gonyosoma oxycephalum</i> (Boie, 1827)	Red-tailed Racer Ngu Kieo Kab-mak, Ngu Kieo Chang (Lao, Loei) งูเขียวหางหมาก	NORTH: <i>Chiang Mai:</i> Doi Suthep-Pui, Doi Inthanon NORTHEAST: <i>Phetchabun:</i> Nam Nao; <i>Loei:</i> Phu Luang; <i>Kalasin:</i> Phu Si Than EAST: <i>Nakhon Ratchasima:</i> Sakaerat, Khao Yai; <i>Roi Et:</i> Nong Pok; <i>Ubon Ratchathani:</i> Yod Dom SOUTHEAST: <i>Chanthaburi:</i> Khao Kitchakut SOUTHWEST: <i>Kanchanaburi:</i> Sai Yok SOUTH: <i>Surat Thani:</i> Koh Tan; <i>Phangnga; Trang:</i> Khao Chong; <i>Satur:</i> Thalabun; <i>Narathiwat; Pattani</i>	Gairder and Smith (1915), Taylor (1965), Frith (1977a), Welch (1988), Chan-ard <i>et al.</i> (1999), Cox (1991), Schulz (1996), Inger and Colwell (1999), Nabhitabhata (per.com.)

Toxon/Species	Local Common Name	Locality	Reference
Genus <i>Leiopeltis</i> Boulenger, 1900 <i>Leiopeltis baliodeirus</i> (Boie, 1827)	Striped Ringneck Ngu Sai-tong Lai taeb งูสายทองลายแถบ	SOUTH: <i>Narathiwat</i> : Hala-Bala; <i>Nakhon Si Thammarat</i> ; Khao Luang, Ron Phibun; <i>Phuket</i>	Taylor (1965), Welch (1988), Cox (1991)
<i>Liopeltis scriptus</i> (Theobald, 1868)	Common Ringneck Ngu Sai-tong Ko Waen งูสายทองคอแหวน	EAST: <i>Nakhon Ratchasima</i> : Sakaerat; <i>Chaiyaphum</i> : Phu Khieo SOUTHWEST: <i>Kanchanaburi</i> : Sai Yok; <i>Phetchaburi</i> : Phetchaburi River; <i>Uthai Thani</i> : Huai Kha Khaeng SOUTH: <i>Nakhon Si Thammarat</i> : Khao Luang, Ron Phibun; <i>Phuket</i> : Ta Lo Po SOUTH:	Taylor (1965), Frith (1977a), Inger and Colwell (1977), Welch (1988), Cox (1991), Nabhitabhata (per.com.)
<i>Liopeltis tricolor</i> (Schlegel, 1872)	Malayan Ringneck Ngu Sai-tong Malayu งูสายทองมลายู		Cox (1991)
Genus <i>Lepturophis</i> Boulenger, 1900 <i>Lepturophis albofuscus</i> (Dumeril, Bibron and Dumeril, 1854)	Slender Wolf Snake Ngu Plong-chanuanm Borneo งูปล้องฉนวนบอร์เนียว	EAST: <i>Nakhon Ratchasima</i> : Sakaerat SOUTH: <i>Nakhon Si Thammarat</i> : Thung Song	Manthey and Grossmann (1977), Nabhitabhata (per.com.)
Genus <i>Lycodon</i> Boie, 1826 <i>Lycodon butleri</i> Boulenger, 1900	Butler's Wolf Snake Ngu Plong-chanuan Malayu งูปล้องฉนวนมลายู	SOUTH: <i>Nakhon Si Thammarat</i> : Thung Song	Nabhitabhata (per.com.)
<i>Lycodon capucinus</i> Boie, 1827	Common Wolf Snake Ngu Soi-luang งูสร้อยเหลือง	NORTH: <i>Chiang Mai</i> : Doi Suthep-Pui, Doi Inthanon; <i>Phrae</i> : Mae Yom NORTHEAST: <i>Phetchabun</i> : Nam Nao;	Smith (1914a, b), Taylor (1965), Inger and Colwell (1977), Welch (1980), Matsui <i>et al.</i>

Toxon/Species	Local Common Name	Locality	Reference
<i>Lycodon effraensis</i> (Cantor, 1847)	Brown Wolf Snake Ngu Plong-chanuan Malayu งูปล่องฉนวนมลายู	<i>Loei</i> : Phu Luang EAST : <i>Nakhon Ratchasima</i> : Sakaerat, Khao Yai; <i>Roi Et</i> : Nong Pok (Phu Pha Nam Thip) SOUTHEAST : <i>Sa Kaeo</i> : Ta Phraya, Kho Khlan; <i>Chon Buri</i> CENTRAL : <i>Bangkok</i> : Lop Buri SOUTHWEST : <i>Prachuap Khiri Khan</i> : Muang, Huai Yang, Tab Sakae, Ao Noi; <i>Uthai Thani</i> : Huai Kha Khaeng; <i>Ratchaburi</i> , <i>Kanchanaburi</i> : Salak Pra; <i>Phetchaburi</i> : Khaeng Krachan SOUTH : <i>Ranong</i> : Muang; <i>Phangnga</i> : Phangnga Bay; <i>Phuket</i> SOUTH : <i>Nakhon Si Thammarat</i> : Thung Song	(1996, 1998), Manthey and Grossmann (1997), Chan-ard <i>et al.</i> (1999), Nabhitabhata (per.com.)
<i>Lycodon fasciatus</i> (Anderson, 1879)	Indian anded Wolf Snake Ngu Plong-chanuan Moeng Noe (C), Ngu Kan Plong (Lao) งูปล่องฉนวนเมืองเหนือ, งูก้านปล่อง	NORTH : <i>Mae Hong Son</i> : Pang Tong; <i>Chiang Mai</i> : Doi Suthep-Pui, Doi Inthanon; <i>Tak</i> : Umphang; <i>Phrae</i> : Mae Yom NORTHEAST : <i>Phetchaburi</i> : Nam Nao; <i>Loei</i> : Phu Luang EAST : <i>Nakhon Ratchasima</i> : Sakaerat, Khao Yai	Manthey and Grossmann (1997), Chan-ard <i>et al.</i> (1999), Nabhitabhata (per.com.) Inger and Colwell (1977), Welch (1988), Matsui <i>et al.</i> (1996, 1998), Nabhitabhata (per.com.)

Toxon/Species	Local Common Name	Locality	Reference
<i>Lycodon laoensis</i> Gunther, 1864	Laotian Wolf Snake Ngu Plong-chanuan Lao (C), Ngu Kan Plong (Lao) งูปล่องฉนวนลาว, งูก่านปล่อง	SOUTHEAST: <i>Chachoengsao</i> : Khao Ang Ru Nai NORTH: <i>Chiang Mai</i> : Chiang Mai University NORTHEAST: <i>Nong Khai</i> : Phu Wua EAST: <i>Nakhon Ratchasima</i> : Sakaerat, Khao Yai; <i>Si Sa Ket</i> : Ban Mak Yang SOUTHEAST: <i>Sa Kaeo</i> : Pang Sida, Kho Khlan; <i>Rayong</i> ; <i>Trat</i> : Koh Chang CENTRAL: <i>Saraburi</i> : Muak Lek SOUTHWEST: <i>Prachuap Khiri Khan</i> : Tab Sakae, Huai Yang SOUTH: <i>Nakhon Si Thammarat</i> : Thong Song, Nabon, Khao Luang; <i>Surat Thani</i> : Khao Tha Phet; <i>Krabi</i> : Khao Phanom Bencha; <i>Trang</i> : Had Chao Mai; <i>Pattani</i> ; <i>Narathiwat</i>	Taylor (1965), Checke (1973b), Inger and Colwell (1977), Welch (1988), Matsui <i>et al.</i> (1996, 1998), Manthey and Grossmann (1997), Nabhitabhata (per.com.)
<i>Lycodon subcinctus</i> Boie, 1827	Malayan Banded Wolf Snake Ngu Plong-chanuan Ban งูปล่องฉนวนบ้าน	NORTH: <i>Phrae</i> : Mae Yom EAST: <i>Nakhon Ratchasima</i> : Sakaerat SOUTHEAST: <i>Sa Kaeo</i> : Pang Sida SOUTH: <i>Narathiwat</i> : Hala-Bala, Tak Bi; <i>Surat Thani</i> : Khlong Saeng; <i>Nakhon Si Thammarat</i> : Thung Song, Ron Phibun; <i>Pattani</i> : Na Pradoo	Taylor (1965), Inger and Colwell (1977), Welch (1988), Matsui <i>et al.</i> (1996, 1998), Manthey and Grossmann (1997), Nabhitabhata (per.com.)

Toxon/Species	Local Common Name	Locality	Reference
Genus <i>Oligodon</i> Boie, 1827 <i>Oligodon barroni</i> (Smith, 1916)	Barron's Kukri Snake Ngu Pi-kaeo Hua Lai Hua-ji งูบีแก้วหลายหัวใจ	SOUTHEAST: <i>Chon Buri</i> : Sri Racha (Hub Bon, Ang Sila); <i>Rayong</i> : Muang CENTRAL: <i>Saraburi</i> : Muak Lek	Smith (1916b, c), Taylor (1965), Welch (1988), Cox (1991), Nabhitabhata (per.com.)
<i>Oligodon cinereus</i> (Gunther, 1864)	Ashy Kukri Snake Ngu Pi-kaeo Lai Kra งูบีแก้วลายกระ	NORTH: <i>Chiang Mai</i> : Muang, Chiang Dao EAST: <i>Nakhon Ratchasima</i> : Sakaerat	Taylor (1965), Inger and Colwell (1977), Welch (1988), Cox (1991), Nabhitabhata (per.com.)
<i>Oligodon fasciolatus</i> (Gunther, 1864)	Banded Kukri Snake Ngu Pi-kaeo Lai Taem งูบีแก้วลายแต่ม	NORTH: <i>Chiang Mai</i> : Chiang Mai University EAST: <i>Nakhon Ratchasima</i> : Sakaerat; <i>Ubon Ratchathani</i> : Yod Dom SOUTHEAST: <i>Chanthaburi</i> : Khao Soi Dao; <i>Chon Buri</i> : Bang Lamung; <i>Sa Kaeo</i> : Ta Phraya CENTRAL: <i>Bangkok</i> SOUTH: <i>Chumphon</i>	Smith (1914a, b), Taylor (1965), Checke (1973b), Inger and Colwell (1977), Welch (1988), Grossmann (1992), Chan-ard et al. (1999)
<i>Oligodon catenatus</i> (Blyth, 1854)	Blyth's Kukri Snake Ngu Pi-kaeo Phu Luang งูบีแก้วภูหลวง	NORTHEAST: <i>Loei</i> : Phu Luang	Chan-ard (per.com.), Nabhitabhata (per.com.)
<i>Oligodon inornatus</i> (Boulenger, 1914)	Inornate Kukri Snake Ngu Pi-kaeo Si Jang งูบีแก้วสีจาง	NORTH: <i>Tak</i> NORTHEAST: <i>Loei</i> SOUTHEAST: <i>Chon Buri</i> : Sri Racha; Trat	Welch (1988), Cox (1991), Nabhitabhata (per.com.)

Toxon/Species	Local Common Name	Locality	Reference
<i>Oligodon joynseni</i> (Smith, 1917)	Grey Kukri Snake Ngu Pi-kaeoYai งูปีแก้วใหญ่	SOUTHWEST: <i>Uthai Thani</i> NORTH: <i>Lampang</i> : Ngao, Mae Wang; <i>Kamphaeng Phet</i> : Khlong Lan EAST: <i>Nakhon Ratchasima</i> : Khao Yai NORTHEAST:	Smith (1917d), Taylor (1965), Cox (1991), Chan-ard (per.com.), Nabhitabhata (per.com.) Welch (1988), Cox (1991)
<i>Oligodon mouhoti</i> (Boulenger, 1914)	Cambodian Kukri Snake Ngu Ngod Kamir งูจอตเขมร		
<i>Oligodon purpurascens</i> (Schlegel, 1837)	Brown Kukri snake Ngu Kut งูคุด	SOUTH: <i>Surat Thani</i> : Khao Tha Phet; <i>Narathiwat</i> : Hala-Bala, Phru To Daeng; <i>Pattani</i> : Na Pradoo	Taylor (1965), Welch (1988), Cox (1991), Chan-ard (per.com.), Nabhitabhata (per.com.)
<i>Oligodon quadrilineatus</i> (Jan, 1865)	Four-lined Kukri Snake Ngu Ngod Lai Si Keet งูจอตลายสี่ขีด	EAST: <i>Chaiyaphum</i> : Phu Khieo; <i>Nakhon Ratchasima</i> : Pak Chong; <i>Si Sa Ket</i> : Bung Bun CENTRAL: <i>Bangkok</i> ; <i>Nonthaburi</i> ; <i>Saraburi</i>	Taylor (1965), Welch (1988), Cox (1991), Chan-ard <i>et al.</i> (1999), Nabhitabhata (per.com.)
<i>Oligodon taeniatus</i> (Gunther, 1861)	Striped Kukri Snake Ngu Ngod Thai งูจอตไทย	EAST: <i>Si Sa Ket</i> CENTRAL: <i>Bangkok</i> SOUTHWEST: <i>Prachuap Khiri Khan</i> : Hua Hin SOUTH: <i>Songkhla</i> ; <i>Pattani</i> : Na Pradoo	Smith (1914a, b), Taylor (1965), Inger and Colwell (1977), Welch (1988), Cox (1991), Manthey and Grossmann (1997), Nabhitabhata (per.com.) Nabhitabhata (per.com.)
<i>Oligodon theobaldi</i> (Gunther, 1868)	Theobald's Kukri Snake Ngu Pi-kaeo Pama งูปีแก้วพม่า	NORTH: <i>Kamphaeng Phet</i> : Mae Wong	

Toxon/Species	Local Common Name	Locality	Reference
Genus <i>Ptyas</i> Fitzinger, 1843 <i>Ptyas carinatus</i> (Gunther, 1858)	Keeled Rat Snake Ngu Sing Hang Dam งูสิงหางดำ	NORTH: <i>Chiang Mai</i> ; <i>Lampang</i> : Ngao; <i>Tak</i> : Umphang SOUTHWEST: <i>Kanchanaburi</i> : Sri Sawat (Salak Pra) SOUTH: <i>Trang</i> : Khao Chong; <i>Nakhon Si Thammarat</i> ; <i>Pattani</i> ; <i>Yala</i> SOUTH: from animal dealer	Taylor (1965), Frith (1977a), Welch (1988), Cox (1991), Manthey and Grossmann (1997), Chan-ard (per.com.), Nabhitabhata (per.com.)
<i>Ptyas fuscus</i> (Gunther, 1858)	Gunther's Rat Snake Ngu Sing Tai งูสิงใต้		Chan-ard (per.com.)
<i>Ptyas korros</i> (Schlegel, 1837)	Indochinese Rat Snake Ngu Sing Ban, Ngu Hao Ta-lan (C), Ngu Sing Na, Ngu Sing Dong (Lao) งูสิงบ้าน, งูเห่าตาลาน, งูสิงนา, งูสิงดง	NORTH: <i>Tak</i> : Thung Yai (eastern); <i>Chiang Mai</i> : Chiang Mai University NORTHEAST: <i>Nong Bua Lam Phu</i> : Muang, Si Bun Ruang; <i>Nong Khai</i> : Phu Wua; <i>Kalasir</i> : Phu Si Than EAST: <i>Chaiyaphum</i> : <i>Nakhon Ratchasima</i> ; <i>Ubon Ratchathani</i> : Khaeng Thana, Yod Dom; <i>Si Sa Ket</i> : Bung Bun SOUTHEAST: <i>Sa Kaeo</i> : Pang Sida; <i>Chanthaburi</i> : Khao Kitchakut; <i>Chon Buri</i> CENTRAL: <i>Bangkok</i> : Bang Khen, Lat Krabang; <i>Pathum Thani</i> : Khlong Luang; <i>Saraburi</i> SOUTH: <i>Chumphon</i> : Tabli; <i>Songkhla</i> : Muang; <i>Phattalung</i> ; <i>Trang</i> ; <i>Nakhon Si</i>	Smith (1914a, b), Taylor (1965), Inger and Colwell (1977), Welch (1988), Cox (1991), Manthey and Grossmann (1997), Matsui <i>et al.</i> (1998), Chan-ard <i>et al.</i> (1999), Nabhitabhata (per.com.)

Toxon/Species	Local Common Name	Locality	Reference
<i>Ptyas mucosus</i> (Linnaeus, 1758)	Oriental Rat Snake Ngu Sing Hang Lai, Ngu Sing Dong (C), Ngu Kan Tao, Ngu Sing Soe (Lao) งูสิงหางลาย, งูสิงดง, งูก้านเต้า, งูสิงเสื่อ	<i>Thammarat</i> : Muang; <i>Pattani</i> : Khok Pho; <i>Narathiwat</i> ; <i>Yala</i> NORTH : <i>Chiang Mai</i> NORTHEAST : <i>Phetchabun</i> : Nam Nao; <i>Nong Khai</i> : Phu Wuua; <i>Kalasin</i> : Phu Si Than; <i>Nakhon Phanom</i> EAST : <i>Si Sa Ket</i> : Bung Bun; <i>Ubon Ratchathani</i> : Khaeng Thana, Yod Dom CENTRAL : <i>Bangkok</i>	Smith (1914a, b), Taylor (1965), Welch (1988), Cox (1991), Manthey and Grossmann (1997), Chan-ard <i>et al.</i> (1999), Nabhitabhata (per.com.)
Genus <i>Sibynophis</i> Fitzinger, 1843 <i>Sibynophis collaris</i> (Gray, 1853)	Common Blackhead Ngu Ko-kwan Dam งูคอขวันดำ	NORTH : <i>Chiang Mai</i> : Doi Suthep-Pui, Khaeng Pan Tao EAST : <i>Nakhon Ratchasima</i> : Sakaerat, Khao Yai SOUTHEAST : <i>Trat</i> : Koh Chang SOUTHWEST : <i>Kanchanaburi</i> : Sai Yok SOUTH : <i>Nakhon Si Thammarat</i> : Khao Luang; <i>Pattani</i> : Na Pradoo; <i>Narathiwat</i>	Gairder and Smith (1915), Smith (1930), Taylor (1965), Inger and Colwell (1977), Welch (1988), Cox (1991), Nabhitabhata (per.com.)
<i>Sibynophis melanocephalus</i> (Gray, 1834)	Malayan Blackhead Ngu Ko-kwan Hua Dam งูคอขวันหัวดำ	NORTH : <i>Chiang Mai</i> : Doi Suthep-Pui NORTHEAST : <i>Loei</i> : Phu Luang EAST : <i>Chaiyaphum</i> : Phu Khieo; <i>Nakhon Ratchasima</i> : Khao Yai SOUTHEAST : <i>Chon Buri</i> : Sri Racha; <i>Chachoengsao</i> : Khao Ang Ru Nai;	Taylor (1965), Welch (1988), Cox (1991), Nabhitabhata (per.com.)
<i>Sibynophis triangularis</i> Taylor and Elbel, 1958	Triangle Blackhead Ngu Ko-kwan Hua Lai Sam-laem งูคอขวันหัวลายสามเหลี่ยม		Taylor and Elbel (1958), Soderberg (1966), Taylor (1965), Welch (1988), Cox (1991), Matsui <i>et al.</i> (1996, 1998), Nabhitabhata (per.com.)

Toxon/Species	Local Common Name	Locality	Reference
		<i>Chanthaburi</i> : Khao Kitchakut, Khao Soi Dao; <i>Trat</i> : Koh Chang	
Genus <i>Stegonotus</i> Dumeril and Bibron, 1853			
<i>Stegonotus borneensis</i> Inger, 1967	Borneo Red Snake Ngu Daeng Borneo งูแดงบอร์เนียว	SOUTH:	Nabhitabhata (per.com.)
Genus <i>Xenelaphis</i> Gunther, 1864			
<i>Xenelaphis hexagonotus</i> (Cantor, 1847)	Malayan Brown Snake Ngu Kuan Kanun, Ngu Bong-la Nam งูควนขนุน, งูบองหลาน้ำ	SOUTH: <i>Surat Thani</i> ; <i>Phattalung</i> : Thale Noi, Khuan Khanun; <i>Narathiwat</i> : Phru To Daeng	Welch (1988), Cox (1991), Chan-ard <i>et al.</i> (1999), Nabhitabhata (per.com.)
Subfamily Psammophiinae			
Genus <i>Psammophis</i> Fitzinger, 1826			
<i>Psammophis condenarus</i> (Merrem, 1820)	Indochinese Sand Snake Ngu Man-tong งูมันทอง	NORTH: <i>Chiang Mai</i> : Doi Suthep-Pui CENTRAL: <i>Bangkok</i> : Sala Daeng; <i>Nonthaburi</i> ; <i>Lop Buri</i> ; <i>Pathum Thani</i> ; <i>Saraburi</i> EAST: <i>Chaiyaphum</i> : Phu Khieo SOUTHWEST: <i>Ratchaburi</i> : Photharam	Smith (1914a, b), Taylor (1965), Welch (1988), Cox (1991), Chan-ard <i>et al.</i> (1999), Nabhitabhata (per.com.)
Subfamily Pseudoxenodontinae			
Genus <i>Plagiopholis</i> Boulenger, 1893			
<i>Plagiopholis nuchalis</i> (Boulenger, 1893)	Assamese Mountain Snake Ngu Hua Lai Luk-son งูหัวลายลูกศร	NORTH: <i>Chiang Mai</i> : Doi Suthep-Pui, Doi Pha Hom Pok, Doi Inthanon; <i>Lampang</i> : Doi Khun Tan NORTHEAST: <i>Loei</i> : Phu Luang	Gairder and Smith (1915), Taylor (1965), Checke (1973b), Welch (1988), Cox (1991), Matsui <i>et al.</i> (1996),

Toxon/Species	Local Common Name	Locality	Reference
		SOUTHWEST: <i>Kanchanaburi:</i> Sai Yok	Matsui <i>et al.</i> (1998), Chan-ard (per.com.), Nabhitabhata (per.com.)
Genus <i>Pseudoxenodon</i> Boulenger, 1890 <i>Pseudoxenodon macrops</i> (Blyth, 1855)	Big-eyed Mountain Keelback Ngu Lai-Sab Ta To งูลายสามตาโต	NORTH: <i>Phitsanulok:</i> Phu Hin Rong Khla; <i>Chiang Mai:</i> Pha Muang, Doi Suthep-Pui, Doi Inthanon NORTHEAST: <i>Loei:</i> Phu Luang, Ban Khok, Don Sai; <i>Phetchaburi:</i> Nam Nao EAST: <i>Nakhon Ratchasima:</i> Khao Yai SOUTHEAST: <i>Chanthaburi:</i> Khao Soi Dao	Taylor (1965), Welch (1988), Cox (1991), Manthey and Grossmann (1997), Chan-ard <i>et al.</i> (1999), Nabhitabhata (per.com.)
Subfamily Natricinae			
Genus <i>Amphiesma</i> Dumeril, Bibron and Dumeril, 1854			
<i>Amphiesma deschauenseei</i> Taylor, 1934	Northern Keelback Ngu Lai-sab Tong Sam Keet งูลายสามห้องสามขีด	NORTH: <i>Chiang Mai</i> SOUTHWEST: <i>Uthai Thani:</i> Huai Kha Khaeng	Taylor (1934, 1965), Welch (1988), Cox (1991)
<i>Amphiesma groundwateri</i> (Smith, 1921)	Groundwater's Keelback Ngu Lai-sab Tasan งูลายสามท่าसान	SOUTH: <i>Chumphon:</i> Tasan	Smith (1921), Taylor (1965), Welch (1988), Cox (1991), Nabhitabhata (per.com.)
<i>Amphiesma inas</i> (Laidlaw, 1901)	Malayan Mountain Keelback Ngu Lai-sab Malayu งูลายสามมลายู	NORTHEAST: <i>Loei:</i> Phu Luang EAST: <i>Nakhon Ratchasima:</i> Khao Yai SOUTHWEST: <i>Prachuap Khiri Khan:</i> Huai Tam Pra SOUTH: <i>Nakhon Si Thammarat:</i> Khao Luang	Taylor (1965), Welch (1988), Cox (1991), Nabhitabhata (per.com.)

Toxon/Species	Local Common Name	Locality	Reference
<i>Amphiesma stolata</i> (Linnaeus, 1758)	White-striped Keelback Ngu Lai-sab Dok-ya งูลายสามดอกหญ้า	NORTH: <i>Chiang Mai:</i> Doi Suthep, Chiang Mai University; <i>Lamphun:</i> Muang; <i>Nakhon Sawan</i> NORTHEAST: <i>Phetchaburi:</i> Nam Nao; <i>Nakhon Phanom:</i> Nakae; <i>Khon Khaen</i> EAST: <i>Nakhon Ratchasima:</i> Sakaerat; <i>Si Sa Ket:</i> Ban Mak Taeng CENTRAL: <i>Bangkok, Saraburi,</i> Chainat; <i>Lop Buri</i> SOUTHWEST: <i>Ratchaburi:</i> Khao Pra Tab Chang	Smith (1914a, b), Taylor (1965), Checke (1973b), Welch (1988), Cox (1991), Chan-ard <i>et al.</i> (1999), Chuaynkern (per.com.), Nabhitabhata (per.com.)
Genus <i>Macropisthodon</i> Boulenger, 1893			
<i>Macropisthodon flaviceps</i> (Dumeril, Bibron and Dumeril)	Red-headed Keelback Ngu Rang-hae Hua Daeng งูรังแห้วแดง	SOUTH: <i>Surat Thani:</i> Muang; Ban Don (Muang)	Taylor (1965), Welch (1988), Cox (1991), Nabhitabhata (per.com.)
<i>Macropisthodon rhodomias</i> (Boie, 1827)	Blue-necked Keelback Ngu Rang-hae Lang Son งูรังแห้วหลังคร	SOUTH: <i>Trang:</i> Khao Chong; <i>Nakhon Si Thammarat</i>	Taylor (1965), Welch (1988), Cox (1991), Nabhitabhata (per.com.)
Genus <i>Opisthotropis</i> Gunther, 1872			
<i>Opisthotropis boonsongi</i> (Taylor and Elbel, 1958)	Boonsong's Keelback Ngu Lai-so Mo Boonsong งูลายสอหมอบนุญสง	NORTHEAST: <i>Loei:</i> Phu Luang, Dan Sai, Na Phang	Taylor and Elbel (1958), Taylor (1965), Welch (1988), Cox (1991), Chan-ard <i>et al.</i> (1999), Nabhitabhata (per.com.)

Toxon/Species	Local Common Name	Locality	Reference
<i>Opisthotropis praemaxillaris</i> (Angel, 1929)	Angel's Mountain Keelback Ngu Lai-so Lao Noe งูลายสอลลาวเหนือ	NORTH: <i>Chiang Mai:</i> Doi Saket	Welch (1988), Cox (1991)
<i>Opisthotropis spenceri</i> Smith, 1918	Spencer's Mountain Keelback Ngu Lai-so Song Si งูลายสอลสองสี	NORTH: <i>Lampang:</i> Ngao	Smith (1918), Taylor (1965), Welch (1988), Nabhitabhata (per.com.)
Genus <i>Rhabdophis</i> Fitzinger, 1843			
<i>Rhabdophis chrysargos</i> (Schlegel, 1837)	Speckled-bellied Keelback Ngu Lai-sab Chut Dam Kao งูลายสามจุดดำขาว	NORTH: <i>Tak:</i> Thung Yai (eastern); <i>Chiang Mai</i> EAST: <i>Nakhon Ratchasima:</i> Tab Lan, Khao Yai; <i>Roi Et:</i> Nak Prok SOUTHEAST: <i>Trat:</i> Khlong Manao, Koh Chang; Khao Soi Dao; <i>Rayong:</i> Khao Chamao SOUTHWEST: <i>Kanchanaburi:</i> Sai Yok; <i>Prachuap Khiri Khan:</i> Khlong Bang Lai SOUTH: <i>Chumphon:</i> Mab Ammarit; <i>Nakhon Si Thammarat:</i> Khao Luang, Khao Wang Hip; <i>Narathiwat:</i> Hala-Bala; <i>Trang:</i> Khao Chong; <i>Phangnga:</i> Khaolak-lamru; <i>Krabi:</i> Sa Bok Khoranee; <i>Yala:</i> Betong	Gairder and Smith (1915), Taylor (1965), Welch (1988), Cox (1991), Golay <i>et al.</i> (1993), Matsui <i>et al.</i> (1996, 1998), Manthey and Grossmann (1997), Chan-ard <i>et al.</i> (1999), Chuaynkern (per.com.), Nabhitabhata (per.com.)
<i>Rhabdophis nigrocinctus</i> (Blyth, 1856)	Green Keelback Ngu Lai-sab Kieo Kwan Dam งูลายสามเขียวขวันดำ	NORTH: <i>Chiang Mai:</i> Phang, Doi Suthep-Pui, Doi Inthanon NORHEAST: <i>Loei:</i> Phu Luang	Taylor (1965), Frith (1977), Welch (1988), Cox (1991), Matsui <i>et al.</i> (1996, 1998),

Toxon/Species	Local Common Name	Locality	Reference
<p><i>Rhabdophis subminiatus</i> (Schlegel, 1837)</p>	<p>Red-necked Keelback Ngu Lai-Sab Ko Daeng (C), Ngu Daeng Hae, Ngu Ta Hae, Ngu soi (NE, E, Lao), Ngu Ko Mak-phrik, Ngu Pao, Ngu Hao Fi (Lao) งูลายสามคอแดง, งูดางแห, งูดานแห, งูสร้อย, งูคอหมากพริก, งูเฒ่า, งูเห่าไฟ</p>	<p>EAST: <i>Nakhon Ratchasima</i>: Khao Yai SOUTHEAST: <i>Chanthaburi</i>: Khao Sa Bab; <i>Sa Kaeo</i>: Pang Sida SOUTHWEST: <i>Kanchanaburi</i> SOUTH: <i>Chumphon</i>: Tasan, Tapli; <i>Phangnga</i>: Khaolak-lamru; <i>Trang</i>: Khao Chong; <i>Surat Thani</i>: Khlong Saeng; <i>Phuket</i> NORTH: <i>Chiang Mai</i>: Doi Suthep-Pui, Doi Inthanon, Doi Chiang Dao NORTHEAST: <i>Loei</i>: Phu Luang; <i>Phetchabun</i>: Nam Nao; <i>Nong Khai</i>: Phu Wua; <i>Kalasir</i>: Phu Si Than EAST: <i>Chaiyaphum</i>: Phu Khieo; <i>Ubon Ratchathani</i>: Yod Dom, Khaeng Thana; <i>Buri Ram</i>: Huai Sala; <i>Nakhon Ratchasima</i>: Khao Yai, Pak Chong SOUTHEAST: <i>Chanthaburi</i>: Khao Soi Dao, Khao Kitchakut CENTRAL: <i>Bangkok</i> SOUTHWEST: <i>Kanchanaburi</i>: Sai Yok, Thong Pha Phum SOUTH: <i>Ranong</i>: Muang; <i>Surat Thani</i>: Khlong Saeng; <i>Nakhon Si Thammarat</i>: Khao Luang; <i>Phangnga</i>: Hat Thai Muang,</p>	<p>Chan-ard <i>et al.</i> (1999), Nabhitabhata (per.com.)</p> <p>Smith (1914a, b), Taylor (1965), Frith (1977a), Welch (1988), Cox (1991), Golay <i>et al.</i> (1993), Matsui <i>et al.</i> (1996, 1998), Manthey and Grossmann (1997), Chan-ard <i>et al.</i> (1999), Nabhitabhata (per.com.)</p>

Toxon/Species	Local Common Name	Locality	Reference
		Khaolak-lamru; <i>Phuket</i> ; <i>Trang</i> . Khaosong; <i>Narathiwat</i>	
Genus <i>Sinonatrix</i> Rossman and Eble, 1977			
<i>Sinonatrix percarinata</i> (Boulenger, 1899)	Chinese Keelback Ngu Lai-so Chine งูลายสอจีน	NORTH: <i>Chiang Mai</i> : Doi Suthep-Pui NORTHEAST: <i>Loei</i> : Phu Luang	Smith (1923), Taylor (1965), Welch (1988), Cox (1991), Nabhitabhata (per.com.)
Genus <i>Xenochrophis</i> Gunther, 1864			
<i>Xenochrophis flavipunctatus</i> (Hallowell, 1860)	Common Keelback Ngu Lai-so Suan(C), Ngu Daeng Hae (NE, E, Lao) งูลายสอสวน, งูแดงเห	NORTH: <i>Chiang Mai</i> : Muang; <i>Phrae</i> : Mae Yom NORTHEAST: <i>Khon Khaen</i> : Phu Wiang; <i>Mukdahan</i> ; <i>Nong Khai</i> : Phu Wua; <i>Kalasin</i> : Phu Si Than EAST: <i>Nakhon Ratchasima</i> : Khao Yai, Pak Chong; <i>Chaiyaphum</i> : Khon San, Phu Khieo; <i>Ubon Ratchathani</i> : Khaeng Thana, Yod Dom; <i>Si Sa Ket</i> : Ban Mak Yang SOUTHEAST: <i>Chon Buri</i> CENTRAL: <i>Bangkok</i> : Lat Krabang, Chatujak SOUTHWEST: <i>Prachuap Khiri Khan</i> : Ao Noi; <i>Kanchanaburi</i> : Sai Yok SOUTH: <i>Phattalung</i> : Thale Noi; <i>Surat Thani</i> : Khao Tha Phet, Tha Chana, Nasan; <i>Ranong</i> : Khlong Naka; <i>Narathiwat</i> ; <i>Satun</i> : Thalebun	Smith (1914a, b), Gairder and Smith (1915), Taylor (1965), Frith (1977), Welch (1988), Cox (1991), Manthey and Grossmann (1997), Matsui <i>et al.</i> (1996, 1998), Chan-ard <i>et al.</i> (1999), Murphy <i>et al.</i> (1999), Nabhitabhata (per.com.)

Toxon/Species	Local Common Name	Locality	Reference
<i>Xenochrophis piscator</i> (Schneider, 1799)	Checkered Keelback Ngu Lai-so Yai (C), Ngu Daeng Hae, Ngu Ta Hae (NE, E, Lao) งูลายสอใหญ่, งูต่างแห, งูตาแห	NORTH: <i>Chiang Mai:</i> Muang, Chaing Mai University; <i>Mae Hong Son:</i> <i>Salawin</i> ; <i>Tak:</i> Thung Yai (eastern) NORTHEAST: <i>Loei:</i> Phu Kradung, Phu Luang EAST: <i>Nakhon Ratchasima:</i> Sakaerat SOUTHEAST: <i>Trat:</i> Muang, Koh Chang; <i>Sa Kaeo:</i> Pang Sida CENTRAL: <i>Bangkok:</i> Bang Khen; <i>Pathum Thani:</i> Rangsit SOUTHWEST: <i>Uthai Thani:</i> Huay Kha Khaeng; <i>Kanchanaburi:</i> Sai Yok	Checke (1973b), Chan-ard (perk.com.), Chuaynkern (per.com.), Nabhitabhata (per.com.)
<i>Xenochrophis trianguligerus</i> (Boie, 1827)	Triangle Keelback Ngu Lai-so Lai Sam-laem งูลายสอลายสามเหลี่ยม	SOUTHWEST: <i>Kanchanaburi:</i> Sangkhla Buri, Thong Pha Phum SOUTH: <i>Chumphon:</i> Pathiu; <i>Ranong:</i> Muang; <i>Trang:</i> Khao Chong; <i>Pattani:</i> Na Pradoo; <i>Phangnga:</i> Khaolak-lamru; <i>Narathiwat:</i> Hala-Bala; <i>Nakhon Si Thammarat:</i> Khlong Wang Hip	Taylor (1965), Manthey and Grossmann (1997), Nabhitabhata (per.com.)
Natricinae incertae sedis			
Genus <i>Psammodynastes</i> Gunther, 1858			
<i>Psammodynastes pulverulentus</i> (Boie, 1827)	Mock Viper Ngu Mok งูหมอก	NORTH: <i>Phrae</i> ; <i>Chiang Mai:</i> Doi Suthep-Pui, Kaeng Pan Tao; <i>Lampang:</i> Doi Khun Tan NORTHEAST: <i>Loei:</i> Phu Luang; <i>Nong Khai</i>	Gairder and Smith (1915), Smith (1915a), Taylor (1965), Inger and Colwell (1977), Welch (1988), Cox (1991),

Toxon/Species	Local Common Name	Locality	Reference
		EAST: <i>Nakhon Ratchasima</i> : Sakaerat, Pak Chong, Khao Yai SOUTHEAST: <i>Chon Buri</i> : Sri Racha; <i>Sa Kaeo</i> : Pang Sida; <i>Trat</i> : Khao Saming; <i>Chanthaburi</i> : Plieo CENTRAL: <i>Bangkok</i> SOUTHWEST: <i>Kanchanaburi</i> : Sai Yok; <i>Prachuap Khiri Khan</i> : Phran Buri SOUTH: <i>Pattani</i> ; <i>Narathiwat</i> ; <i>Nakhon Si Thammarat</i> : Thung Song, Khao Luang; <i>Surat Thani</i> : Thung Tao, Khlong Saeng, Khao Sok; <i>Phuket</i>	Manthey and Grossmann (1997), Chan-ard <i>et al.</i> (1999), Nabhitabhata (per.com.)
Family ELAPIDAE			
Subfamily Bungarinae			
Genus <i>Bungarus</i> Daudin, 1803			
<i>Bungarus candidus</i> (Linnaeus, 1758)	Blue Krait Ngu Tab-sa-ming-khla (C), Ngu Kan Plong, Ngu Tam Tan, Ngu Tap Tan (Lao) งูทับสมิงคลา, งูก้านปล้อง, งูตามธาร, งูทับธาร	NORTH: <i>Chiang Mai</i> : Doi Chiang Dao, Chiang Mai University NORTHEAST: <i>Phetchabun</i> : Nam Nao; <i>Loei</i> : Phu Luang; <i>Mukdahan</i> : Phu Si Than; <i>Nong Khai</i> : Phu Wu; <i>Kalasin</i> : Phu Si Than EAST: <i>Nakhon Ratchasima</i> : Sakaerat, Khao Yai; Buri Ram: Ta Phraya, Nang Rong; <i>Ubon Ratchathani</i> : Yod Dom, Kaeng Thana	Smith (1914a, b), Taylor (1965), Checke (1973b), Frith (1977a), Inger and Colwell (1977), Welch (1988), Cox (1991), Golay <i>et al.</i> (1993), Matsui <i>et al.</i> (1996, 1998)

Toxon/Species	Local Common Name	Locality	Reference
<i>Bungarus fasciatus</i> (Schneider, 1801)	Banded Krait Ngu Samlaem (C), Ngu Kan Plong, Ngu Tam Tan, Ngu Tap Tan (NE,E, Lao) งูสามเหลี่ยม, งูค้ำปปล่อง, งูตามธาร, งูทับธาร	SOUTHEAST: <i>Chon Buri:</i> Sri Racha; <i>Trat:</i> Koh Kut SOUTH: <i>Trang:</i> Khao Chong; <i>Pattani:</i> Na Pradoo NORTH: <i>Chiang Mai:</i> Muang NORTHEAST: <i>Phetchaburi:</i> Nam Nao; <i>Loei:</i> Phu Luang; <i>Nong Khai:</i> Phu Wua; <i>Kalasir:</i> Phu Si Than EAST: <i>Chaiyaphum:</i> Phu Khieo; <i>Roi Et:</i> Nong Phok; <i>Ubon Ratchathani:</i> Yod Dom, Kaeng Thana; <i>Nakhon Ratchasima:</i> Khao Yai SOUTHEAST: <i>Chanthaburi:</i> Khao Kitchakut CENTRAL: <i>Bangkok:</i> Nong Jok, Bangkok Noi, Bangkok Yai SOUTHWEST: <i>Uthai Thani:</i> Huai Kha Khaeng; <i>Kanchanaburi:</i> Khao Laem SOUTH: <i>Ranong:</i> Khlong Naka; <i>Surat Thani:</i> Khao Tha Phet, Thung Tao; <i>Narathiwat:</i> Phru To Daeng SOUTHWEST: <i>Ratchaburi:</i> Chom Bung SOUTH: <i>Surat Thani:</i> Khlong Saeng; <i>Narathiwat:</i> Hala-Bala; <i>Ranong:</i> Khlong Naka; <i>Phangnga:</i> Kura Buri, Khao Sok;	Smith (1914a, b, 1915a), Taylor (1965), Frith (1977a), Inger and Colwell (1977), Welch (1988), Cox (1991), Golay <i>et al.</i> (1993), Chan ard <i>et al.</i> (1999), Murphy <i>et al.</i> (1999), Nabhitabhata (per.com.)
<i>Bungarus flaviceps</i> Reinhardt, 1843	Red-headed Krait Ngu Samlaem Hua Hang Daeng งูสามเหลี่ยมหัวหางแดง	SOUTH: <i>Surat Thani:</i> Khlong Saeng; <i>Narathiwat:</i> Hala-Bala; <i>Ranong:</i> Khlong Naka; <i>Phangnga:</i> Kura Buri, Khao Sok;	Smith (1923), Cochran (1930), Taylor (1965), Welch (1988), Round and Treesucon (1989), Chan-ard (per.com.),

Toxon/Species	Local Common Name	Locality	Reference
		<i>Nakhon Si Thammarat</i> : Khao Luang	Cox (1991), Golay <i>et al.</i> (1993), Nabhitabhata (per.com.)
Genus <i>Naja</i> Laurenti, 1768			
<i>Naja kaouthia</i> Lesson, 1831	Monocled Cobra Ngu Hao Mo (C), Ngu Hao Hom (E) งูเห่าหม้อ, งูเห่าฮ่อม	NORTH: NORTHEAST: CENTRAL: <i>Bangkok</i> : Phra Nakhon Si Ayutthaya; <i>Nonthaburi</i> ; <i>Pathum Thani</i> : Bang Len; <i>Suphan Buri</i> ; <i>Ang Thong</i> ; <i>Chai Nat</i> ; <i>Lop Buri</i> : Khok Somrong SOUTHWEST: <i>Kanchanaburi</i> SOUTH: <i>Phattalung</i> : Thale Noi; <i>Pattani</i> : Na Pradoo; <i>Narathiwat</i> : Phru To Daeng; <i>Phangnga</i> : Khaolak-lamru; <i>Phuket</i> ; <i>Chumphon</i>	Smith (1915a), Taylor (1965), Welch (1988), Frith (1977a), Inger and Colwell (1977), Cox (1991), Wuster <i>et al.</i> (1995), Chan-ard (1999), Murphy <i>et al.</i> (1999), Nabhitabhata (per.com.)
<i>Naja siamensis</i> Laurenti, 1768	Siamese Cobra Ngu Hao Pleuk (NE, E, Lao), Ngu Hao Daeng Pon-pit, Ngu Hao Ki-raun (C) งูเห่าปลวก, งูเห่าต่างพันพิษ, งูเห่าขี้เรื้อน	NORTH: <i>Phrae</i> : Mae Yom NORTHEAST: <i>Phetchaburi</i> : Nam Nao; <i>Nong Khai</i> : Phu Wua; <i>Kalasin</i> : Phu Si Than EAST: <i>Ubon Ratchathani</i> : Yod Dom, Kaeng Thana; <i>Chaiyaphum</i> : Phu Khieo; <i>Si Sa Ket</i> : Ban Mak Yang CENTRAL: <i>Lop Buri</i> : Chai Badan, Khok Samrong; <i>Saraburi</i> : Muak Lek SOUTHEAST: <i>Chon Buri</i> : Bang Saen; <i>Chanthaburi</i> : Khao Kitchakut	Wuster <i>et al.</i> (1995, 1997), Matsui <i>et al.</i> (1998), Chan-ard <i>et al.</i> (1999), Nabhitabhata (per.com.)

Toxon/Species	Local Common Name	Locality	Reference
<i>Naja sumatrana</i> Muller, 1890	Sumatran Cobra Ngu Hao Tong Pon Pit งูเห่าทองพอนพิษ, งูบองกลาง, งูเห่าช้าง, งูลาช้างเหลืออง	Except Southern Thailand SOUTH: <i>Phangnga:</i> Khaolak-lamru; <i>Songkhla:</i> Ton Nga Chang; <i>Narathiwat:</i> Hala-Bala; <i>Krabi:</i> Khao Nor Chu-chi; <i>Yala</i>	Wuster and Thorpe (1990), Manthey and Grossmann (1997), Nabhitabhata (per.com.)
Genus <i>Ophiophagus</i> Gunther, 1864 <i>Ophiophagus hannah</i> (Cantor, 1836)	King Cobra, Hamadryad Ngu Chong-ang (C), Ngu Bong- la (P), Ngu Hao Chang, Ngu La Khang Leuang (Lao) งูจงอาง, งูบองกลาง, งูเห่าช้าง, งูลาช้างเหลืออง	NORTH: <i>Tak:</i> Thung Yai (eastern); <i>Chiang Mai:</i> Doi Inthanon; <i>Mae Hong Son</i> NORTHEAST: <i>Phetchaburi:</i> Nam Nao; <i>Nong Khai:</i> Phu Wua; <i>Kalasin:</i> Phu Si Than; <i>Loei:</i> Phu Luang EAST: <i>Chaiyaphum:</i> Phu Khieo; <i>Nakhon Ratchasima:</i> Khao Yai, Sakaerat; <i>Buri Ram:</i> Nang Rong; <i>Ubon Ratchathani:</i> Yod Dom, Kaeng Thana SOUTHEAST: <i>Sa Kaeo:</i> Pang Sida; <i>Prachin Buri:</i> Tab Lan; <i>Chanthaburi:</i> Khao Kitchakut SOUTH: <i>Krabi:</i> Khao Phanom Bencha; <i>Nakhon Si Thammarat,</i> <i>Yala:</i> Khao kampan; <i>Narathiwat</i>	Taylor (1965), Inger and Colwell (1977), Frith (1978), Welch (1988), Cox (1991), Golay <i>et al.</i> (1993), Manthey and Grossmann (1997), Chan-ard <i>et al.</i> (1999), Nabhitabhata (per.com.)
Subfamily Elapinae Genus <i>Calliophis</i> Gray, 1835 <i>Calliophis gracilis</i> Gray, 1835	Gray Coral Snake	SOUTH: <i>Pattani:</i> Na Pradoo	Taylor (1965), Welch (1988),

Toxon/Species	Local Common Name	Locality	Reference
<i>Calliophis macclellandii</i> (Reinhardt, 1844)	Ngu Plong-wai Malayu งูปล่องหวายมลายู McClelland's Coral Snake Ngu Plong-wai Lai Kwan Dam (C), Ngu Tong Daeng (NE, Lao) งูปล่องหวายลายขั้วตีนดำ, งูห้องแดง	NORTH: <i>Chiang Mai:</i> Doi Suthep-Pui NORTHEAST: <i>Loei:</i> Phu Luang EAST: <i>Nakhon Ratchasima:</i> Sakaerat, Khao Yai SOUTHEAST: <i>Chachoengsao:</i> Khao Ang Ru Nai	Cox (1991), Nabhitabhata (per.com.) Taylor (1965), Soderberg (1966), Inger and Colwell (1977), Golay <i>et al.</i> (1993), Matsui <i>et al.</i> (1996, 1998), Chan-ard <i>et al.</i> (1999), Nabhitabhata (per.com.) Smith (1914a, b), Taylor (1965), Frith (1978), Welch (1988), Cox (1991), Golay <i>et al.</i> (1993), Manthey and Grossmann (1997), Nabhitabhata (per.com.)
<i>Calliophis maculiceps</i> (Gunther, 1858)	Small-spotted Coral Snake Ngu Plong-wai hua Dam งูปล่องหวายหัวดำ	NORTH: <i>Chiang Mai:</i> Doi Chiang Dao NORTHEAST: <i>Nong Khai, Phetchabun</i> EAST: <i>Nakhon Ratchasima:</i> Sakaerat, Khao Yai, Pak Chong SOUTHEAST: <i>Chon Buri:</i> Bang Saen, Sri Racha, Koh Si Chang CENTRAL: <i>Saraburi:</i> Muang, Muak Lek; <i>Lop Buri</i> SOUTHWEST: <i>Kanchanaburi</i> SOUTH: <i>Nakhon Si Thammarat:</i> Ron Phibun, Khao Luang; <i>Surat Thani:</i> Koh Tao, Khao Tha Phet; <i>Pattani:</i> Na Pradoo; <i>Trang:</i> Khao Chong; <i>Phuket</i>	Taylor (1965), Frith (1978), Welch (1988), Cox (1991), Golay <i>et al.</i> (1993), Manthey and Grossmann (1997), Nabhitabhata (per.com.)
Genus <i>Maticora</i> Gray, 1834 (1835) <i>Maticora bivirgata</i> (Boie, 1827)	Blue Long-glanded Coral Snake	SOUTH: <i>Trang:</i> Khao Bantad, Khao Chong, <i>Songkhla:</i> Muang, Ton Nga	Taylor (1965), Welch (1988), Cox (1991), Golay <i>et al.</i> (1993),

Toxon/Species	Local Common Name	Locality	Reference
<i>Maticora intestinalis</i> (Laurenti, 1768)	Ngu Prig Tong Daeng งูพริกทองแดง Brown Long-glanded Coral Snake Ngu Prig Si Nam-tan งูพริกสีน้ำตาล	Chang; <i>Pattani</i> : Yi Ngo; <i>Yala</i> : Betong; <i>Narathiwat</i> : Hala-Bala SOUTH : <i>Nakhon Si Thammarat</i> : Khao Luang; <i>Surat Thani</i> : <i>Pattani</i> : Na Pradoo; <i>Yala</i> : Betong	Chan-ard (per.com.), Nabhitabhata (per.com.) Taylor (1965), Welch (1988), Cox (1991), Golay <i>et al.</i> (1993), Nabhitabhata (per.com.)
Family HYDROPHIIDAE			Sea Snake
Genus <i>Acalyptophis</i> Boulenger, 1896			
<i>Acalyptophis peronii</i> (Dumeril, 1853)	Peron's Sea Snake Ngu Tak-lai Tong Kao งูทากลายท้องขาว	Gulf of Thailand	Taylor (1965), Heatwhole (1999)
Genus <i>Aipysurus</i> Lacepede, 1804			
<i>Aipysurus eydouxii</i> (Gray, 1849)	White-spotted Sea Snake Ngu Chai-thong Nuan งูชายธงนวล	Gulf of Thailand	Taylor (1965), Cox (1991), Golay <i>et al.</i> (1993), Heatwhole (1999)
Genus <i>Astrotia</i> Fischew, 1855			
<i>Disteira stokesii</i> (Gray, 1846)	Stokes' Sea Snake Ngu Tak-lai งูทากลาย	Gulf of Thailand : <i>Chon Buri</i> : Ang Sila; <i>Pattani</i>	Taylor (1965), Cox (1991), Heatwhole (1999)
Genus <i>Enhydrina</i> Gray, 1849			
<i>Enhydrina schistosa</i> Daudin, 1803	Beaked Sea Snake Ngu Ko-on Pak Cha-ngoi งูคออ่อนปากจะงอย	Gulf of Thailand and Andaman sea	Taylor (1965), Cox (1991), Golay <i>et al.</i> (1993), Heatwhole (1999)
Genus <i>Hydrophis</i> Latreille, 1801			
<i>Hydrophis bitubercalotus</i> Peters,	Bitubercled Sea Snake	Usually found along Ceylon Coastal	Golay <i>et al.</i> (1993)

Toxon/Species	Local Common Name	Locality	Reference
1872	Ngu Samae-rang Kled Song Tum งูแสมรังเกล็ดสองตุ้ม	and Andaman	
<i>Hydrophis brookii</i> Gunther, 1872	Brooke's Sea Snake Ngu Samae-rang Tong Loeng (Songkhla) งูแสมรังท้องเหลือง	Gulf of Thailand, southern Thailand found in Songkhla Lake	Taylor (1965), Cox (1991), Golay <i>et al.</i> (1993), Heatwhole (1999), Murphy <i>et al.</i> (1999)
<i>Hydrophis caeruleus</i> (Shaw, 1802)	Dark Blue-banded Sea Snake Ngu Samae-rang Lai Yoeng งูแสมรังลายเยื้อง	Gulf of Thailand and Andaman, southern Thailand found in Songkhla Lake	Taylor (1965), Bussarawit <i>et al.</i> (1989), Cox (1991), Golay <i>et al.</i> (1993), Heatwhole (1999)
<i>Hydrophis cantoris</i> Gunther, 1864	Gunther's Sea Snake Ngu Samae-rang Gunther งูแสมรังกุนเทอร์	Found in Mae Khlong Estuarine, Chanthaburi Estuarine and Koh Chang	Taylor (1965), Golay <i>et al.</i> (1993)
<i>Hydrophis fasciatus</i> (Schneider, 1799)	Striped Sea Snake Ngu Samae-Hua Dam งูแสมรังหัวดำ	Gulf of Thailand and Andaman	Taylor (1965), Bussarawit <i>et al.</i> (1989), Cox (1991), Golay <i>et al.</i> (1993), Heatwhole (1999)
<i>Hydrophis inornatus</i> (Gray, 1849)	Inornate Sea Snake Ngu Samae-rang Tap si Chang งูแสมรังแถบสีจาง	Usually found in Philippines Coastal (Heatwhole, 1999), Gulf of Thailand	Nabhitabhata (per.com.)
<i>Hydrophis klossi</i> Boulenger, 1912	Kloss's Sea Snake Ngu Fak-ma-rum งูฝักมะรุ้ม	Found in Gulf of Thailand	Taylor (1965), Golay <i>et al.</i> (1993), Heatwhole (1999)
<i>Hydrophis lamberti</i> Smith, 1917	Lambert's Sea Snake Ngu Samae-rang Smith งูแสมรังสมิท	Gulf of Thailand	Smith (1917), Golay <i>et al.</i> (1993)

Toxon/Species	Local Common Name	Locality	Reference
<i>Hydrophis lapemoides</i> (Gray, 1849)	Persian Gulf Sea Snake Ngu Samae-rang Ao Persia งูแสมร้างอ่าวเปอร์เซีย	Andaman: <i>Phuket</i>	Frith (1987), Rasmussen (1987), Cox (1991), Golay <i>et al.</i> (1993)
<i>Hydrophis melanosoma</i> Gunther, 1864	Black Sea Snake Ngu Samae-rang Dam งูแสมร้างดำ	Eastern Coastal of Malay peninsular, Gulf of Thailand	Cox (1991), Nabhitabhata (per.com.)
<i>Hydrophis cyanocincta</i> (Daudin, 1803)	Blue-banded Sea Snake Ngu Samae-rang Loeng Li Kram, Ngu Samae-rang Lai Fa งูแสมร้างเหลืองลายคราม, งูแสมร้าง ลายฟ้า	SOUTH: <i>Songkhla; Pattani; Phuket</i>	Taylor (1965), Bussarawit <i>et al.</i> (1989), Heatwhole (1999)
<i>Hydrophis spiralis</i> (Shaw, 1802)	Yellow Sea Snake Ngu Samae-Lai Loeng งูแสมร้างเหลือง	Andaman: <i>Phuket</i>	Frith (1977), Cox (1991)
<i>Hydrophis gracilis</i> Shaw, 1802	Graceful Sea Snake Ngu Ko-on Hua Khem งูคออ่อนหัวเข็ม	Gulf of Thailand and Phuket	Bussarawit <i>et al.</i> (1989), Taylor (1965), Cox (1991)
Genus <i>Disteira</i> Laupede, 1804			
<i>Disteira nigrocinctus</i> Daudin, 1803	Back-banded Sea Snake Ngu Samae-rang Lai Kwan Dam งูแสมร้างลายขั้วดำ		Nabhitabhata (per.com.)
<i>Disteira obscurus</i> Daudin, 1803	Daudin's Sea Snake Ngu Samae-rang Daudin งูแสมร้าง...	Coastal of India, Ceylon and Burma (Heatwhole, 1999), Andaman	Nabhitabhata (per.com.)

Toxon/Species	Local Common Name	Locality	Reference
<i>Disteira ornatus</i> (Gray, 1842)	Reef Sea Snake Ngu Samae-rang Hang Khao งูแสมรังหางขาว	Gulf of Thailand: <i>Phuket</i>	Taylor (1965), Bussarawit <i>et al.</i> (1989), Cox (1991), Golay <i>et al.</i> (1993), Heatwhole (1999)
<i>Disteira torquatus</i> Gunther, 1864	Black-headed Sea Snake Ngu Samae-rang Tao งูแสมรังเทา	Gulf of Thailand	Cox (1991), Golay <i>et al.</i> (1993), Heatwhole (1999)
Genus <i>Kerilia</i> Gray, 1849			
<i>Kerilia jerdonii</i> Gray, 1849	Jerdon's Sea Snake Ngu Chai-thong Kao-lam-tat งูชายธงข้าวหลามตัด	Gulf of Thailand's coastal: <i>Songkhla; Pattani</i>	Taylor (1965), Bussarawit <i>et al.</i> (1989), Cox (1991), Golay <i>et al.</i> (1993), Heatwhole (1999)
Genus <i>Lapemis</i> Gray, 1834			
<i>Lapemis curtus</i> Shaw, 1802 Note: Syn. <i>Lapemis hardwickii</i> Gray, 1834 see Golay <i>et al.</i> (1993)	Hardwicke's Sea Snake Ngu Ai-ngua งูอ้ายจั่ว		Golay <i>et al.</i> (1993)
Genus <i>Laticauda</i> Laurenti, 1768			
<i>Laticauda colubrina</i> (Schneider, 1799)	Yellow-lipped Sea Krait Ngu Sa-ming-tale Pak loeng งูส้มิงทะเลปากเหลือง	A report of specimen from Hamburg Museum (from Siam) and Phuket Museum Biological Center	Taylor (1965), Frith (1974, 1977), Bussarawit <i>et al.</i> (1989), Heatwhole (1999)
<i>Laticauda laticaudata</i> (Linnaeus, 1758)	Black Banded Sea Krait Ngu Saming-tale Pak Dam งูส้มิงทะเลปากดำ	Andaman Coastal: <i>Phuket</i>	Smith (1926), Taylor (1965), Bussarawit <i>et al.</i> (1989), Rasmussen (1989), Cox (1991), Heatwhole (1999)

Toxon/Species	Local Common Name	Locality	Reference
Genus <i>Pelamis</i> Daudin, 1803			
<i>Pelamis platyurus</i> (Linnaeus, 1766)	Yellow-bellied Sea Snake Ngu Chai-thong Lang Dam, Ngu Pin-kaeo Tale งูชายธงหลังดำ, งูปิ่นแก้วทะเล	Andaman and Gulf of Thailand, Phuket	Taylor (1965), Bussarawit <i>et al.</i> (1989), Cox (1991), Golay <i>et al.</i> (1993), Heatwhole (1999)
Genus <i>Thalassophis</i> Schmidt, 1852			
<i>Thalassophis annandalei</i> (Laidlaw, 1901)	Annandale's Sea Snake Ngu Chai-thong Hua To งูชายธงหัวโต	Gulf of Thailand's Coastal: <i>Pattani; Songkhla</i> : Songkhla Lake	Taylor (1965), Cox (1991), Heatwhole (1999)
<i>Thalassophis anomalus</i> Schmidt, 1852	Anomalous Sea Snake Ngu Sa-mien-rang Hua San งูเสมียนริงหัวสั้น	Northern part of Gulf of Thailand and Southeastern part	Taylor (1965), Cox (1991), Golay <i>et al.</i> (1993), Heatwhole (1999)
Genus <i>Thalassophina</i> Smit, 1962			
<i>Thalassophina viperina</i> (Schmidt, 1852)	Viperine Sea Snake Ngu Chai-thong Tong Kao งูชายธงทองขาว	Andaman and Gulf of Thailand's Coastal: <i>Phuket</i>	Taylor (1965), Bussarawit <i>et al.</i> (1989), Rasmussen (1989), Golay <i>et al.</i> (1993), Heatwhole (1999)
Family VIPERIDAE			Viper
Subfamily Viperinae			
Genus <i>Daboia</i> Gray, 1842			
<i>Daboia russelii</i> (Shaw, 1797)	Russell's Viper Ngu Maeo-zao งูแมวเซา	NORTH: <i>Nakhon Sawan</i> CENTRAL: <i>Bangkok; Nakhon Nayok; Lop Buri; Saraburi; Chai Nat; Phra Nakhon Si Ayutthaya</i> : Bang Pa-in; <i>Ang Thong; Pathum Thani</i> : Lat Lum Kaeo;	Smith (1915a, 1917a), Taylor (1965), Welch (1988), Cox (1991), Adler <i>et al.</i> (2000), Nabhitabhata (per.com.)

Toxon/Species	Local Common Name	Locality	Reference
<p>Subfamily Crotalinae <i>Calloselasma rhodostoma</i> (Boie, 1827)</p>	<p>Malayan Pit Viper Ngu Kapa (P), Ngu Kaba (NE, E, Lao), Ngu Hao Ka-ba (Lao) ງຸກະປູ, ງຸກະບາ, ງຸເຟາກະບາ</p>	<p><i>Nonthaburi</i>: Sai Noi; <i>Nakhon Pathom</i>: Bang Len EAST: <i>Nakhon Ratchasima</i> SOUTHEAST: <i>Sa Kaeo</i>; <i>Prachin Buri</i> SOUTH: <i>Chumphon</i>: Lang Suan</p> <p>NORTH: <i>Chiang Mai</i>; <i>Chiang Rai</i> NORTHEAST: <i>Phetchabun</i>: Nam Nao; <i>Sakon Nakhon</i>; <i>Nong Khai</i>: Phu Wua; <i>Kalasin</i>: Phu Si Than; <i>Udon Thani</i>: Kumphawapi EAST: <i>Chaiyaphum</i>: Phu Khieo; <i>Nakhon Ratchasima</i>: Sakaerat; <i>Ubon Ratchathani</i>: Kaeng Thana, Yod Dom; <i>Roi Et</i>: Nong Phok SOUTHEAST: <i>Sa Kaeo</i>: Pang Sida, Kho Khlan; <i>Rayong</i>: Khao Chamao; <i>Chon Buri</i>: Sri Racha CENTRAL: <i>Lop Buri</i> SOUTHWEST: <i>Kanchanaburi</i>; <i>Uthai Thani</i> Huai Kha Khaeng SOUTH: <i>Prachuap Khiri Khan</i>: Bang Saphan; <i>Chumphon</i>: Thung Wua Lan; <i>Trang</i>; <i>Nakhon Si Thammarat</i>: Ron Phibun; <i>Pattani</i>; <i>Phuket</i></p>	<p>Smith (1914b), Puranananda (1957), Taylor (1965), Frith (1977a), Inger and Colwell (1977), Welch (1988), Cox (1991), Golay <i>et al.</i> (1993), Matsui <i>et al.</i> (1996, 1998), Chan-ard <i>et al.</i> (1999), Nabhitabhata (per.com.)</p>

Toxon/Species	Local Common Name	Locality	Reference
Genus <i>Ovophis</i> Burger, 1981 <i>Ovophis monticola</i> (Gunther, 1864)	Mountain Pit Viper Ngu Hang-ham Phu-khao งูหางแสมภูเขา	NORTH: <i>Tak:</i> Umphang, Thung Yai (eastern); <i>Chiang Mai:</i> Doi Ang Khang NORTHEAST: <i>Loei:</i> Phu Luang SOUTHWEST: <i>Kanchanaburi:</i> Thong Pha Phum SOUTH: <i>Chumphon:</i> hills coastal; <i>Ranong:</i> Khlong Naka	Taylor (1965), Welch (1988), Cox (1991), Golay <i>et al.</i> (1993), Chan-ard (per.com.)
Genus <i>Trimeresurus</i> Lacepede, 1804 <i>Trimeresurus albolabris</i> Gray, 1842	Yellow-lipped Green Pit Viper Ngu Kieo Hang-mi Tong Loeng (C), Ngu Kieo Hang Haem, Ngu Hang Haem, Ngu Kieo Hang Mi (NE, Lao), Ngu Hua Po (Lao) งูเขียวหางไหม้ท้องเหลือง, งูเขียวหางแสม, งูหางแสม, งูเขียวหางไหม้, งูหัวโป	NORTH: <i>Mae Hong Son:</i> Pang Thong; <i>Chiang Mai:</i> Doi Suthep, Doi Chiang Dao NORTHEAST: <i>Loei:</i> Phu Luang, Phu Reu; <i>Phetchabun:</i> Nam Nao; <i>Nong Khai:</i> Phu Wua EAST: <i>Nakhon Ratchasima:</i> Sakaerat; <i>Ubon Ratchathani:</i> Kaeng Thana; <i>Roi Et:</i> Phu Pha Nam Thip SOUTHEAST: <i>Chanthaburi:</i> Khao Sa Bab CENTRAL: <i>Bangkok:</i> <i>Phra Nakhon Si Ayutthaya</i> SOUTHWEST: <i>Prachuap Khiri Khan:</i> Huai Yang SOUTH: <i>Surat Thani:</i> Khlong Saeng, Thung Tao	Taylor (1965), Inger and Colwell (1977), Welch (1988), Cox (1991), Golay <i>et al.</i> (1993), Matsui <i>et al.</i> (1996, 1998), Manthey and Grossmann (1997), Chan-ard <i>et al.</i> (1999), Nabhitabhata (per.com.)

Toxon/Species	Local Common Name	Locality	Reference
<i>Trimeresurus borneensis</i> Peters, 1872	Bornean Pit Viper, Palm Pit Viper Ngu Palm งูปาล์ม	SOUTH: <i>Nakhon Si Thammarat:</i> Ron Phibun; <i>Narathiwat:</i> Phru To Daeng	Cox (1991), Golay <i>et al.</i> (1993), Manthey and Grossmann (1997), Gumphrecht and Tepedeleu (1999), Chan-ard (per.com.), Nabhitabhata (per.com.)
<i>Trimeresurus hageni</i> (Lidht de Jeude, 1886)	Hagen's Green Pit Viper Ngu Kieo Hang-mi Hagen งูเขียวหางไม่ฮาเงิน	SOUTH: <i>Songkhla:</i> Ton Nga Chang; <i>Surat Thani;</i> <i>Trang</i>	Cox (1991), Chan-ard (per.com.), Nabhitabhata (per.com.)
<i>Trimeresurus kanburiensis</i> Smith, 1943 (= <i>T. venustus</i> Vogel, 1991)	Kanburi Green Pit Viper Ngu Hang-ham Kan งูหางแสมกาญจน์	SOUTHWEST: <i>Kanchanaburi:</i> Sai Yok, Nong Wa, Muang SOUTH: <i>Krabi:</i> Khao Pra Bangkram; <i>Surat Thani:</i> Khao Tha Phet, Tai Rom Yen; <i>Nakhon Si Thammarat:</i> Thung Song	Welch (1988), Taylor (1965), Cox (1991), Warell <i>et al.</i> (1992), Golay <i>et al.</i> (1993), Manthey and Grossmann (1997), Chan-ard <i>et al.</i> (1999), Nabhitabhata (per.com.)
<i>Trimeresurus macrops</i> Kramer, 1977	Large-eyed Green Pit Viper Ngu Kieo Hang-mi Ta To งูเขียวหางไหม้ตาโต	EAST: <i>Nakhon Ratchasima:</i> Sakaerat, Pak Chong, Khao Yai SOUTHEAST: <i>Chanthaburi:</i> Khao Soi Dao, Khao Sa Bab CENTRAL: <i>Sing Buri.</i> <i>Phrom Buri;</i> <i>Bangkok;</i> <i>Sumut Prakan;</i> <i>Pathum Thani</i> NORTH: <i>Chiang Mai:</i> Doi Inthanon; <i>Chiang Rai</i> NORTHEAST: <i>Loei:</i> Dan Sai; Phu Luang EAST: <i>Nakhon Ratchasima:</i> Sakaerat	Kramer (1977), Welch (1988), Cox (1991), Golay <i>et al.</i> (1993), Matsui <i>et al.</i> (1996, 1998), Gumprecht (1998), Chan-ard <i>et al.</i> (1999), Nabhitabhata (per.com.)
<i>Trimeresurus popeorum</i> Smith, 1937	Pope's Green Pit Viper Ngu Kieo Hang-mi Tong Kieo งูเขียวหางไหม้ท้องเขียว	Taylor (1965), Inger and Colwell (1977), Golay <i>et al.</i> (1993), Nabhitabhata (per.com.)	

Toxon/Species	Local Common Name	Locality	Reference
<i>Trimeresurus purpureomaculatus</i> (Gray, 1832)	Mangrove Pit Viper Ngu Pang-ka งูพังกา	SOUTHWEST: <i>Uthai Thani:</i> Huai Kha Khaeng SOUTH: <i>Surat Thani:</i> Tha Chana; <i>Phangnga:</i> Khaolak-lamru CENTRAL: <i>Bangkok</i> SOUTHWEST: SOUTH: <i>Ranong:</i> Koh Surin, Mae Nam La-un; <i>Trang:</i> Had Chao Mai, Kantang, Koh Libong; <i>Satun; Phuket; Phangnga; Surat Thani; Nakhon Si Thammarat; Krabi</i>	Taylor (1965), Cox (1991), Golay <i>et al.</i> (1993), Gumprecht (1997), Manthey and Grossmann (1997), Chan-ard <i>et al.</i> (1999), Chuaynkern (per.com.), Nabhitabhata (per.com.)
<i>Trimeresurus stejnegeri</i> Schmidt, 1925	Bamboo Pit Viper Ngu Kieo Pi งูเขี้ยวไฟ	NORTHEAST: <i>Loei:</i> Phu Luang; <i>Phechabun:</i> Nam Nao EAST: <i>Nakhon Ratchasima:</i> Sakaerat; <i>Chaiyaphum:</i> Phu Khieo SOUTHEAST: <i>Chon Buri:</i> Sri Racha SOUTH: <i>Pattani; Narathiwat</i>	Taylor (1965), Golay <i>et al.</i> (1993), Gumprecht (1997), Chan-ard <i>et al.</i> (1999), Nabhitabhata (per.com.)
<i>Trimeresurus sumatranus</i> (Raffles, 1822)	Grey-tailed Green Pit Viper Ngu Kieo Hang-mi Sumatra งูเขี้ยวหางไหม้สุมาตรา		Taylor (1965), Cox (1991), Golay <i>et al.</i> (1993), Nabhitabhata (per.com.)
Genus <i>Tropidolaemus</i> Wagler, 1830			
<i>Tropidolaemus wagleri</i> (Schlegel, 1827)	Wagler's Pit Viper Ngu Kieo Tuk-kae งูเขี้ยวตุ๊กแก	SOUTH: <i>Phangnga:</i> Khaolak-lamru; <i>Surat Thani:</i> Khlong Saeng; <i>Narathiwat:</i> Phru To Daeng; <i>Pattani:</i> Na Pradoo; <i>Yala</i>	Taylor (1965), Welch (1988), Cox (1991), Golay <i>et al.</i> (1993), Nabhitabhata (per.com.)

หมายเหตุ * = endemic

References

- Adler, K., H. M. Smith, S. H. Prince, P. David and D. Chiszar. 2000. **Russell's Viper: *Daboia russelii*, not *Daboia russellii*, Due to Classical Latin Rules.** Hamadryad. 25(2): 83–85.
- Bauer, A. M. and I. Das. 1998. **New Species of *Cnemaspis* (Reptilia: Gekkonidae) from Southeastern Thailand.** Copeia. 1998(2): 439–444.
- Bohme, W. 1981. **A New Lygosomine Skink from Thailand (Reptilia: Scincidae).** Bull. Mus. Civ. St. Nat. Verona. 8: 375–382.
- Boulenger, G. A. 1912. **A vertebrate fauna of the Malay Peninsula from the Isthmus of Kra to Singapore, including the Adjacent Islands.** Reptilia and Batrachia. 1–286.
- Brown, R. M. 1999. **New Species of Parachute Gecko (Squamata: Gekkonidae: Genus *Ptychozoon*) from Northeastern Thailand and Central Vietnam.** Copeia. 1999(4): 990–1001.
- Bussarawit, S., A.P. Rasmussen and M. Andersen. 1989. **A preliminary study on sea snakes (Hydrophiidae) from Phuket Harbour, Phuket Island, Thailand.** Nat.Hist.Bull. Siam Soc. 37(2): 209–225.
- Chan-ard, T. 1987. **A survey of amphibians fauna at Huai Kha Khaeng Wildlife Sanctuary, Uthai thani and Tak Province.** Graduated School, Kasetsart University. 179 p.
- Chan-ard, T., K. Thirakhupt and P.P. van Dijk. 1996. **Observations on *Manouria impressa* at Phuluang Wildlife Sanctuary, Northeastern Thailand.** Chelonian Conservation and Biology. 2(1) : 109–113.
- Chan-ard, T., W. Grossmann, A. Gumprecht and K. Schulz. 1999. **Amphibians and Reptiles of Peninsular Malaysia and Thailand: An Illustrated checklist.** Bushmaster, Wurselen, Germany. 240 p.
- Cheke, A.S. 1973a. **New Locality for *Tylototriton verrucosus*.** Nat.Hist.Bull. Siam Soc. 24(3&4): 467.
- Cheke, A.S. 1973b. **Snakes at Chiang Mai University.** Nat.Hist.Bull. Siam Soc. 24(3&4): 469–471.
- Cheke, A.S. 1973c. **Two Lizard record for Chiang Mai Province.** Nat.Hist.Bull. Siam Soc. 24(3&4).
- Cochran, D. M. 1930. **The herpetological collections made by Dr. Hugh M. Smith in Siam from 1923 to 1929.** Proc. US. Nat. Mus. 77: 1–39.
- Cochran, D. M. 1927. **New reptiles and batrachians collected by Dr. Hugh M. Smith in Siam.** Proc. Bio. Soc. Washington. 40: 179–192.
- Cochran, D. M. 1941. **A new species of lizard from Siam.** Copeia. 4: 238–239.

- Cox, M.J. 1991. **The Snakes of Thailand and Their Husbandry**. Krieger Publishing Co., Malabar, Florida. 526 p.
- Darevsky, I.S. and L.A. Kupriyanova. 1993. **Two new all-female lizard species of the genus *Leiopeltis* Cuvier, 1829 from Thailand and Vietnam (Squamata : Sauria : Uromastycinae)**. *Herpetozoa*, 6(1/2): 3–20.
- Dring, J. C. M. 1979. **Amphibians and reptiles from Northern Trengganu, Malaysia, with descriptions of two new geckos : *Cnemaspis* and *Cyrtodactylus***. *Bull. Br. Mus. Nat. Hist. (Zool.)*. 34(5): 181–241.
- Dubois, A. and A. Ohlew. 2000. **Systematics of *Fejervarya limnocharis* (Gravenhorst, 1829) (Amphibia, Anura, Ranidae) and related species. 1. Nomenclatural status and type-specimens of the nominal species of *Rana limnocharis* Gravenhorst, 1829**. *Alytes*. 18(1–2): 15–50.
- Ellis, A. G. 1934. **Python egg and young**. *Nat. Hist. Bull. Siam Soc.* 9(3): 329–330.
- Flower, S. S. 1899. **Notes on a second collection of reptiles made in the Malay Peninsula and Siam from November 1896 to September 1898, with a list of the species recorded from those countries**. *Proc. Zool. Soc.* 600–679.
- Frith, C.B. 1974. **Second record of the sea snake *Laticauda colubrina* in Thailand water**. *Nat. Hist. Bull. Siam Soc.* 25: 209.
- Frith, C. B. 1975. **A case of snake bite by the shore Pit Viper, *Trimeresurus purpureomaculatus* (Viperidae)**. *Nat. Hist. Bull. Siam Soc.* 26: 159–169.
- Frith, C. B. 1977a. **A survey of the snakes of Phuket Island and the adjacent mainland areas of peninsular Thailand**. *Nat.Hist.Bull. Siam Soc.* 26: 263–316.
- Frith, C. B. 1977b. **The sea snake *Hydrophis spiralis* (Shaw): a new species of the fauna of Thailand**. *Nat. Hist. Bull. Siam Soc.* 26: 339–344.
- Frith, C. B. 1978. **Additions to the snake fauna of Phuket Island, peninsular Thailand**. *Nat. Hist. Bull. Siam Soc.* 27: 181–186.
- Frith, C. B. 1987. **Persian Gulf Sea Snake *Hydrophis lapemoides* (GRAY): new records from Phuket Island, Andaman Sea, and the Southern Part of the Straits Malacca**. *Nat. Hist. Bull. Siam Soc.* 35: 57–58.
- Gairder, K. G. and M. A. Smith. 1915. **List of the mammals, birds, reptiles and bratrachians obtained in the Ratburi and Petchaburi Districts**. *Nat. Hist. Bull. Siam. Soc.* 1(3): 146–156.
- Golay, P., H. M. Smith, D. G. Broadley, J. R. Dixon, C. McCarthy, J.–C. Rage, B. Schatti and M. Toriba. 1993. **Endoplyphs and other major venomous snakes of the world**. A checklist. *Azemiops S. A. Herpetological Data Center, Aine–Geneve*. 1–478.

- Greer, A. 1997. **Leptoseps: A New Genus of Scincid Lizards from Southeast Asia**. J. Herpetol. 31(3): 393–398.
- Grossmann W. and F. Tillack. 2000. **Bemerkungen zur Herpetofauna des Khao Lak, Phang Nga, thailändische Halbinsel**. Teil III : Einführung; Amphibia; reptilia : Sauria–ibid., 22(4): 23–38.
- Grossmann, W. and T. Ulber. 1990. **Ein neuer Gecko aus Zentral–Thailand: Gekko siamensis sp. Nov.** (Reptilia: Sauria: Gekkonidae). Sauria, Berlin. 12(3): 9–18.
- Gumprecht, A. 1997. **Die Bambusottern der Gattung Trimeresurus LACE'PEDE**. Teil I : Die Chinesische Bambusotter *Stejnegeri* SCHMIDT, 1925. Sauria, Berlin. 19(3): 9–30.
- Gumprecht, A. 1998. **Die Bambusottern der Gattung Trimeresurus LACE'PEDE. Teil II : Die Großaugen–Bambusotter Trimeresurus macrops KRAMER, 1977**. Sauria, Berlin. 20(3): 25–36.
- Gumprecht A. and K. Tepedeleu. 1999. **Die Bambusottern der Gattung Trimeresurus LACEPEDE Teil III: Die Java–Palmenotter Trimeresurus puniceus (BOIE, 1827)**. Sauria, Berlin. 21(4): 25–36.
- Gunther, A. 1860. **On the reptiles of Siam**. Proc. Zool. Soc. London. 113–117.
- Heatwole,. 1999. **Sea Snakes, 2nd ed.** Krieger Publ. Co., Malabar, Fl.
- Heyer, W. R. 1971a. **Description of some tadpoles from Thailand**. Fieldiana Zoology. 58(7): 83–91.
- Heyer, W. R. 1971b. **The tadpole of Rana pileata**. Herpetol. Rev. 3(5): 95.
- Heyer, W. R. 1972. **A New Limbless Skink (Reptilia: Scincidae) from Thailand with Comments on the Generic Status of the Limbless Skinks of Southeast Asia**. Fieldiana Zoology. 58(10): 109–129.
- Honda, M., J. Nabhitabhata, H. Ota and T. Hikida. 1997. **A New Species of Dibamus (Squamata: Dibamidae) from Thailand**. The Raffles Bulletin of Zoology. 45(2): 276–279.
- Inger, R. F. 1970. **A new species of Frog of the genus Rana from Thailand**. Fieldiana Zoology. 51(14): 169–174.
- Inger, R. F. and T. Chan–ard. 1997. **A new species of Ranid frog from Thailand, with comments on Rana livida (Blyth)**. Nat. Hist. Bull. Siam Soc. 45: 65–70.
- Inger, R. F., and R. K. Colwell. 1977. **Organization of contiguous communities of amphibians and reptiles in Thailand**. Ecological Monographs. 47(3): 229–253.
- Karns, D. R., H. K. Voris, T. Chan–ard, J. C. Goodwin and J. C. Murphy. 1999–2000. **The spatial ecology of the Rainbow Water Snake, Enhydryis enhydryis (Homalopsis) in Southern Thailand**. Herpetological Natural History. 7(2): 97–115.

- Kiew, B. H. 1984. **A new species of toad, *Ansonia siamensis* (BUFONIDAE), from the Isthmus of Kra, Thailand.** Nat. Hist. Bull. Siam Soc. 32(2): 111–115.
- Kramer, E. 1977. **Zur Schlangenfauna Nepals.** Revue Suisse De Zoologie. 84(3): 721–761.
- Kroon, C. 1973. **A new Colubrid Snake (*Boiga*) from Southeastern Asia.** Copeia. 1973(3): 580–586.
- Lang, M. and W. Bohme. 1990. **Description and phylogenetic position of a new species of *Isopachys* from central Thailand and Northern Burma (Squamata: Scincidae).** Biologic. 60: 231–240.
- Lonnberg, E. 1916. **Zoological results of the Swedish Zoological Expedition to Siam. 2. Lizards.** Kungl. Svenska Vet.-Akad. Handl., Stockholm. 55(4): 1–12.
- Manthey, U. and W. Grossmann. 1997. **Amphibien und Reptilien Sudostasiens.** Natur und Tier-Verlag, Munster: 1–512.
- Manthey, U. and J. Nabhitabhata. 1991. **Eine new Agame, *Ptyctolaemus phuwuanensis* sp. n. (Sauria: Agamidae), aus Nordest-Thailand.** Sauria. 13(4): 3–6.
- Matsui, M., J. Nabhitabhata, T. Chan-ard and K. Thirakhupt. 1996. **Amphibian fauna of Thailand, pp. 28–63.** In M. Matsui. (eds.). Evolutionary Studies of Small Animals Living in Asian Tropics 1994–1995. Graduate School of Human and Environmental Studies, Kyoto University.
- Matsui, M., J. Nabhitabhata and S. Panha. 1998. **Amphibian fauna of Thailand observed in 1996 and 1997, pp. 24–39.** In M. Matsui. (eds.). Evolutionary Studies of Small Animals in Thailand II (1996–1997). Graduate School of Human and Environmental Studies, Kyoto University.
- Matsui, M., J. Nabhitabhata and S. Panha. 1999. **On *Leptobrachium* from Thailand with a Description of a New Species (Anura: Pelobatidae).** Japanese Journal of Herpetology. 18(1): 19–29.
- Murphy, H. Voris, D. R. Karns, T. Chan-ard and K. Suvunrat. 1999. **The ecology of the water snakes of Ban Tha Hin, Songkhla Province, Thailand.** Nat. Hist. Bull. Siam Soc. 47: 129–149.
- Muster, C. J. M. 1983. **Taxonomy of The Genus *Draco* L. (AGAMIDAE, LACERTILIA, REPTILIA).** Zoologische Verhandelingen No. 199. 1–120 p.
- Niyomwan, P. 1999. **Species Diversity, Morphology and Habitat Types of Blind Snakes (Family Typhlopidae) in Thailand.** Chulalongkorn University, Bangkok. 141 p.
- Nutaphand, W. 1979. **The Turtles of Thailand.** Siamfarm Zoological Garden. 222 p.

- Ohlew, A. and A. Dubois. 1999. **The identify of *Elachyglossa gyldenstolpei* Andersson, 1916 (Amphibia, Ranidae), with comments on some aspects of statistical support to taxonomy.** *Zoologica Scripta*. 28(3-4): 269-279.
- Oubotew, P, E. 1986. **A Revision of the Genus *Scincella* (Reptilia: Sauria: Scincidae) of Asia, with some notes on its Evolution.** *Zoologische Verhandelingen*. 229: 1-100.
- Parker, H. W. 1934. **A Monograph of the family Microhylidae.** British Museum (Natural History). 208 p.
- Peters, Van G. 1971. **Die intragenerischen Gruppen und die Phylogense der Schmetterlingsagamen (Agamidae : *Leiolepis*).** *Zool. Jb. Syst.* Bd. 98: 11-152.
- Penyapol, A. 1958. **A preliminary Study of the Sea Turtles in the Gulf of Thailand.** *Nat. Hist. Bull. Siam Soc.* 17: 23-37.
- Popinit, S. 1991. **Species Diversity and Distribution of Reptiles in Suborder Lacertilia at Phu Khieo Wildlife Sanctuary Changwat Chaiyaphum.** Graduated School, Kasetsart University.
- Puranananda, C. 1957. **Poisonous snakes in Siam.** *Nat. Hist. Bull. Siam Soc.* 18: 1-14.
- Rasmussen, A. R. 1987. **Persian Gulf sea snakes *Hydrophis lapemoides* (Gray): new record from Phuket Island, Andaman Sea, and the southern part of the Straits of Malacca.** *Nat. Hist. Bull. Siam Soc.* 35(1): 57-58.
- Rasmussen, A. R. 1989. **Sea Snakes *Thalassophina viperina* (Schmidt) and *Laticauda laticaudata* (Linn.): New records from Phuket Island, Andaman Sea, with remarks an the two subspecies of *L. laticaudata*.** *Nat. Hist. Bull. Siam Soc.* 37(1).
- Robinson, H. C. and C. B. Kloss. 1914. **Reptiles and batrachians from Bandon, Koh Samui and Koh Pennen.** *Jour. Fed. Malay States Mus.* 1(3): 153-155.
- Round, P. D. and U. Treesucon. 1989. **A record of the Red Headed Krait, *Bungarus flaviceps*, in Ranong Province, Southern Thailand.** *Nat. Hist. Bull. Siam Soc.* 37(2): 225.
- Saint Girons, S. H. 1972. **Les Serpents du Cambodge.** *Memoires du Museum National D' Histoire Naturelle. Serie A, Tome LXXIV* : 1-170.
- Schafer, C. 1992. ***Gekko monarchus* (DUMERIL&BIBRON).** *Sauria*, Berlin. 14(1-4): 243-246.
- Schulz, K.-D. 1996. **A monograph of the colubrid snakes of the genus *Elaphe* Fitzinger.** Koeltz Scientific Books, Havliekur Brod. 439 p.
- Siah, Y. 1957. **Siamese Crocodile.** *Nat. Hist. Bull. Siam Soc.* 18: 31-36.
- Slowinski, J. B. and W. Wuster. 2001. **A new Cobra (Elapidae : *Naja*) from Myanma (Burma).** *Herpetologica*. 56(2): 257-270.

- Smith, M. A. 1912. **A list of the crocodiles, tortoises, turtles, and lizards at present known to inhabit Siam.** Nat. Hist. Bull. Siam Soc. 21: 48–57.
- Smith, M. A. 1914a. **The snakes of Bangkok.** Nat. Hist. Bull. Siam Soc. 1: 5–18.
- Smith, M. A. 1914b. **The snakes of Bangkok.** Nat. Hist. Bull. Siam Soc. 2: 93–104.
- Smith, M. A. 1914c. **The distribution of *Ancistrodon rhodostoma* the Malayan viper in Siam.** Nat. Hist. Bull. Siam Soc. 1: 57–58.
- Smith, M. A. 1914d. **Large banded krait.** Nat. Hist. Bull. Siam Soc. 1(1): 58–59.
- Smith, M. A. 1914e. **On the breeding habits of *Hypsirhina enhydris* and *Herpeton tentaculatum*, the tentacle snake.** Nat. Hist. Bull. Siam Soc. 1(1): 126–127.
- Smith, M. A. 1915a. **The snakes of Bangkok. Part III, with 4 plates.** Nat. Hist. Bull. Siam Soc. 1(3): 173–187.
- Smith, M. A. 1915b. **On the breeding and color changes in the lizard, *Calotes mystaceus*.** Nat. Hist. Bull. Siam Soc. 1(4): 256–257.
- Smith, M. A. 1916a. **Description of five tadpoles from Siam.** Nat. Hist. Bull. Siam Soc. 2(1): 37–43.
- Smith, M. A. 1916b. **On a collection of reptiles and batrachians from peninsular Siam.** Nat. Hist. Bull. Siam Soc. 2(2): 148–171.
- Smith, M. A. 1916c. **Descriptions of three new lizards and a new snake from Siam.** Nat. Hist. Bull. Siam Soc. 2(1): 44–47.
- Smith, M. A. 1917a. **Description of new reptiles and a new batrachian from Siam.** Nat. Hist. Bull. Siam Soc. 2(3): 221–225.
- Smith, M. A. 1917b. **A list of the batrachians at present known to inhabit Siam.** Nat. Hist. Bull. Siam Soc. 2(3): 226–231.
- Smith, M. A. 1917c. **On tadpoles from Siam.** Nat. Hist. Bull. Siam Soc. 2(4): 261–275.
- Smith, M. A. 1917d. **Description of a new snake and a new frog from Siam.** Nat. Hist. Bull. Siam Soc. 2(4): 276–278.
- Smith, M. A. 1917e. **A new frog for Bangkok.** Nat. Hist. Bull. Siam Soc. 2(3): 256.
- Smith, M. A. 1918. **Description of new snake *Opisthotropis spenceri* from Siam.** Nat. Hist. Bull. Siam Soc. 3(1): 13.
- Smith, M. A. 1919a. ***Crocodilus siamensis*.** Nat. Hist. Bull. Siam Soc. 3(3): 217–221.
- Smith, M. A. 1919b. **The lizards of the genus *Tropidophorus* in Siam with descriptions of two new species.** Nat. Hist. Bull. Siam Soc. 3(3): 223–228.

- Smith, M. A. 1921. **Reptiles and batrachians collected on Pulo condore.** Nat. Hist. Bull. Siam Soc. 4(2): 93–97.
- Smith, M. A. 1922a. **The frogs allied to *Rana doriae*.** Nat. Hist. Bull. Siam Soc. 4(4): 215–225.
- Smith, M. A. 1922b. **The frogs allied to *Rana doriae*. Addendum.** Nat. Hist. Bull. Siam Soc. 4(4): 227–229.
- Smith, M. A. 1926. **Monograph of the sea snakes (Hydrophiidae).** British Museum, London, 130 pp.
- Smith, M. A. 1923a. **A poisonous land snakes of Siam.** Nat. Hist. Bull. Siam Soc. 6(1): 55–64.
- Smith, M. A. 1923b. **Note on reptiles and batrachians from Siam and Indo-China.** (NO. 2). Nat. Hist. Bull. Siam Soc. 6(1): 47–53.
- Smith, M. A. 1929. **Remarks on three rare reptiles from the Indo-chinese Region.** Nat. Hist. Bull. Siam Soc. 8(1): 49–50.
- Smith, M. A. 1930. **Herpetological collections made in Siam from 1923 to 1929.** Nat. Hist. Bull. Siam Soc. 8(2): 126–127.
- Smith, M. A. 1935. **The fauna of British India, including Ceylon and Burma.** Reptilia and Amphibia, vol.2. Sauria. 1–440.
- Smith, M. A. 1943. **The fauna of British India, Ceylon and Burma, including the whole of the Indo-Chinese Subregion.** Reptilia and Amphibia. vol.3. Serpentes. 1–583.
- Smith, M. A., and B. K. Kloss. 1915. **On reptiles and batrachians from the coast and islands of south-east Siam.** Nat. Hist. Bull. Siam Soc. 1(3): 237–249.
- Soderberg, P. 1966. **Two little known snakes from Khao Yai.** Nat. Hist. Bull. Siam Soc. 21: 34–40.
- Soderberg, P. 1967. **The newt *Trilotritron verrucosus* Anderson, 1871, in Thailand.** Nat. Hist. Bull. Siam Soc. 22: 211–212.
- Taylor, E. H. 1920. **Philippine Turtles.** Philippine Jour. Sci. 15: 1–144.
- Taylor, E. H. 1934. **Zoological results of the Third de Schanensee Siamese Expedition, pt. III. Amphibians and Reptiles.** Proc. Acad. Nat. Sci. Philadelphia. 86: 281–310.
- Taylor, E. H. 1962a. **New Oriental Reptiles.** Kansas Univ. Sci. Bull. 43(7): 209–263.
- Taylor, E. H. 1962b. **The amphibians fauna of Thailand.** Kansas Univ. Sci. Bull. 43(8): 265–599.
- Taylor, E. H. 1963. **The lizards of Thailand.** Kansas Univ. Sci. Bull. 44(14): 687–1077.
- Taylor, E. H. 1965. **The serpents of Thailand and adjacent water.** Kansas Univ. Sci. Bull. 45(9): 609–1096.

- Taylor, E. H. 1970. **The turtles and crocodiles of Thailand and adjacent water with a synoptic herpetological bibliography.** Kansas Univ. Sci. Bull. 49(3): 89–179.
- Taylor, E. H. 1971. **The caecilian fauna of Thailand with an examination of scale characters.** Nat. Hist. Bull. Siam Soc. 24: 33–39.
- Taylor, E. H., and R. E. Elbel. 1958. **Contribution to the herpetology of Thailand.** Kansas Univ. Sci. Bull. 38: 1033–1189.
- Ulber, T. 1993. **Bemerkungen ubew cyrtodactylone Geckos aus Thailand nebst Beschreibungen von zwei neuen Arten (Reptilia: Gekkonidae).** Mitt. Zool. Mus. Berl. 69(2): 187–200.
- Ulber, T. and W. Grossman. 1991. **Ein weiterer neuer Gecko aus Zentral-Thailand: *Cyrtodactylus papilionoides* (Reptilia: Sauria: Gekkonidae).** Sauria, Berlin. 13(1): 11–20.
- Verayudh Laohajinda, Sawasdi Wongtirawat and Prateep Vewattana, 1999. **Amphibians in Forest of Thong Pha Poom district, Kanchanaburi Province.** Thailand's Wild Animal Journal 7(1): 24–29. (in Thai)
- Warrell, D. A., S. Looareesuwan, A. F. Stimson and R. A. Hutton. 1992. **Rediscovery and redefinition of Malcolm smith's *Trimeresurus kanburiensis* in Thailand, with a report of envenomig.** Transactions of the Royal Society of Tropical Medicine and Hygiene. 86: 95–99.
- Way, W. K. 1975. **Re–discovery of *Riopa haroldyoungi* Taylor, 1962.** Nat. Hist. Bull. Siam Soc. 26: 159–169.
- Welch, K. R. G. 1988. **Snakes of the Oriental. A checklist.** Krieger Publ. Co., Malabar. 183 p.
- Welch, K. R. G., *et al.* 1990.
- Wongratana, T. 1984. **Range extension of the crocodile salamander, *Tylotriton verrucosus*, to Phu Luang, Thailand.** Nat. Hist. Bull. Siam Soc. 32(2): 107–110.
- Wuster, W. and R. S. Thorpe. 1990. **Systematics and biogeography of the Asiatic Cobra (*Naja naja*) species complex in the Philippine Islands.** In Vertebrates in the tropics. pp. 333–344. G. Peters and R. Hutterer (eds). Museum A. Koenig, Bonn.
- Wuster, W., R.S. Thorpe, M. J. Cox, P. Jintakune and J. Nabhitabhata. 1995. **Population systematics of the snake genus *Naja* (Reotilia : Serpentes : Elapidae) in Indochina : multivariate morphometrics and comparative mitochondrial DNA sequenceing (cytochrome oxidase I).** Journal of Evolutionary Biology. 8 : 493–510.

Not for sale : If you have purchased or witnessed purchasing of this document, kindly inform such activity to Biological Resources Section, Office of Environmental Policy and Planning 60/1 Soi Phibun Wattana 7, Rama VI Rd., Bangkok 10400
Tel : 271-3251, 279-7180, 279-7186-9,
271-4232-8 Ext. 226, 227

ห้ามซื้อขาย : หากท่านได้ซื้อ หรือพบเห็นการซื้อขายเอกสารเล่มนี้ โปรดแจ้ง กลุ่มงานทรัพยากรชีวภาพ สำนักงานนโยบายและแผนสิ่งแวดล้อม 60/1 ซอยพิบูลวัฒนา 7 ถนนพระราม 6 กรุงเทพฯ 10400
โทรศัพท์ : 271-3251, 279-7180, 279-7186-9,
271-4232-8 ต่อ 226, 227